

RE: ACCREDITED DETAIL: MCI-RF-02

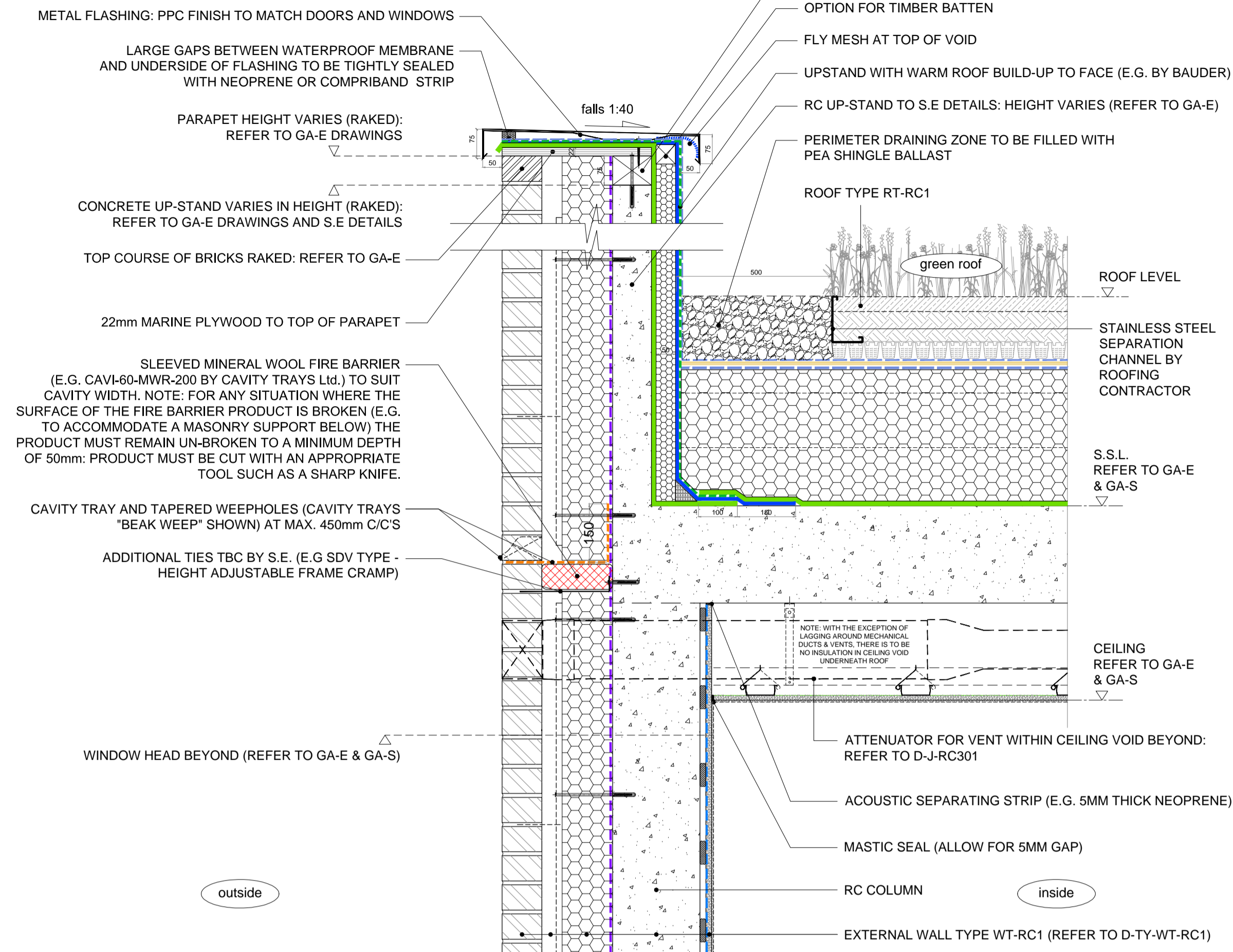

RE: ACCREDITED DETAIL: MCI-RF-02

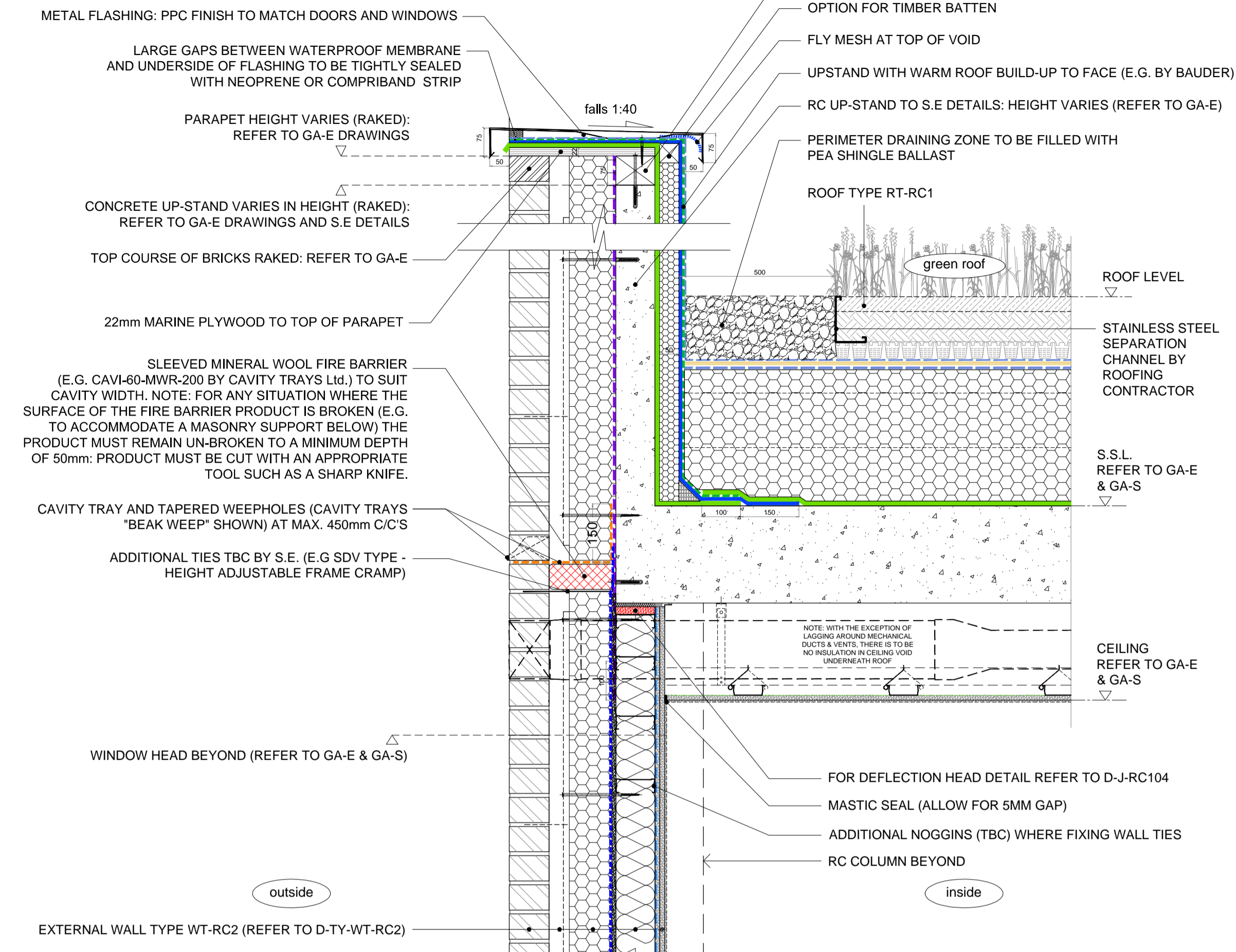

job	BACTON LOW RISE LONDON NW5	drawn	date
drawing	TYPICAL BLOCK C DETAILS Roof junctions - RC201 to 204	scale	job no.
		1:10 @ A1 1:20 @ A3	1952
note:	all dimensions to be checked on site at commencement of the work. If this drawing exceeds the quantities in the bill of materials, the contractor is to be informed before the work is commenced. For all other than planning application purposes do not scale, use dimensions, this drawing is for reference only.		
drawing no.	D-J-RC201	rev.	as below
to D-J-RC204			

rev.	date	description	issued by	checked by
C1	20.01.16	First Construction issue	RR	DWW

<b>Received</b>		
	Initial	Date
RYDON	RA	25 Jan 16
<b>Client</b>		
Status A - No Comments		<input checked="" type="checkbox"/>
Status B - Comments, Revise & Resubmit		<input type="checkbox"/>
Status C - Rejected		<input type="checkbox"/>
For Information Only <input type="checkbox"/>		

DETAIL - Block C - D-J-RC201 - Parapet for roof type RT-RC1 / Wall type WT-RC1 (L00/L01 GL A-03/04)

DETAIL - Block C - D-J-RC202 - Parapet for roof type RT-RC1 / Wall type WT-RC2 (L00/L01 GL C-02/03)

RE: ACCREDITED DETAIL: MCI-RF-02

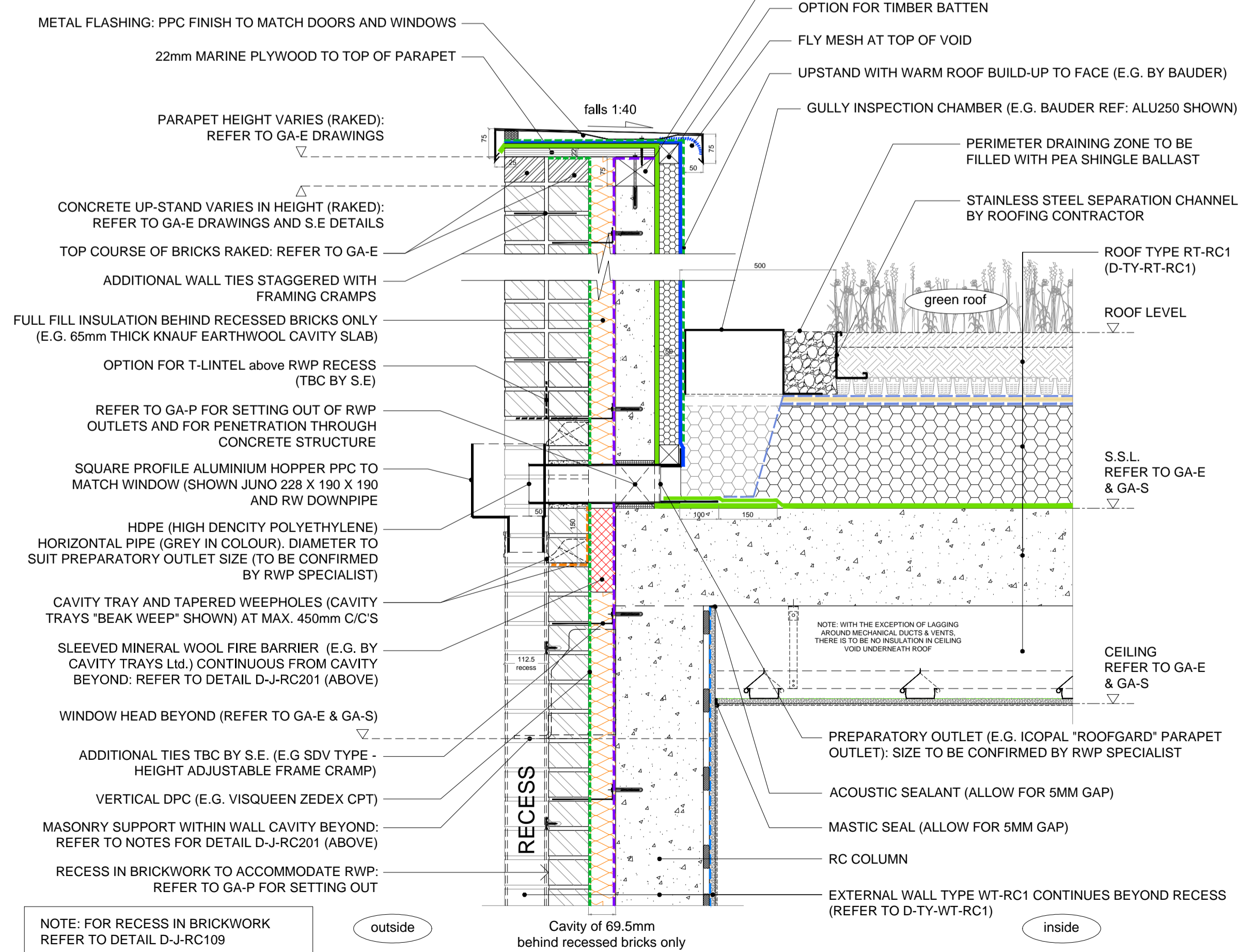

RE: ACCREDITED DETAIL: MCI-RF-02

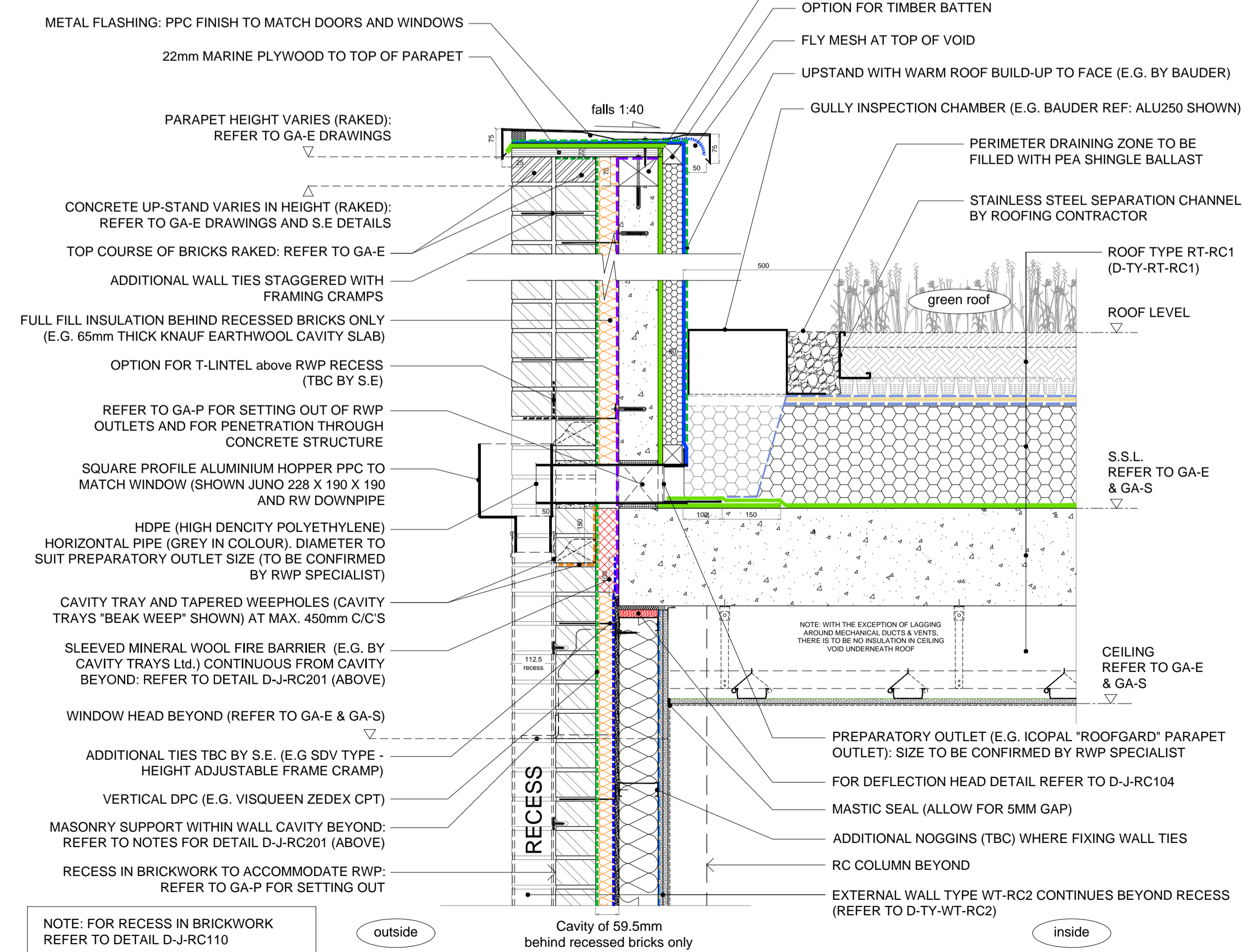

DETAIL - Block C - D-J-RC203 - RW outlet at roof level - Wall type WT-RC1 (L00/L01 GL A-03/04)

DETAIL - Block C - D-J-RC204 - RW outlet at roof level - Wall type WT-RC2 (L00/L01 GL C-02/03)