

job	BACTON LOW RISE LONDON NW5	drawn:	RR	date:	01.16
drawing	TYPICAL BLOCK C DETAILS External wall junctions - RC117 to 120	scale:	1:10 @ A1 1:20 @ A3	job no:	1952
note:	all dimensions to be checked on site prior to commencement of the work. If this drawing exceeds the quantities in the bill of materials there are to be informed before the work is commenced. For all quantities to be used for planning application purposes do not scale, use dimensions, this drawing only.				
revisions		drawing no.	D-J-RC117	rev.	as below
		to D-J-RC120			

rev.	date	description	issued by	checked by
C1	20.01.16	First Construction issue	RR	DWW

Received		
	Initial	Date
RYDON	RA	25 Jan 16
Client		
Status A - No Comments		<input checked="" type="checkbox"/>
Status B - Comments, Revise & Resubmit		<input type="checkbox"/>
Status C - Rejected		<input type="checkbox"/>
For Information Only		
		<input type="checkbox"/>

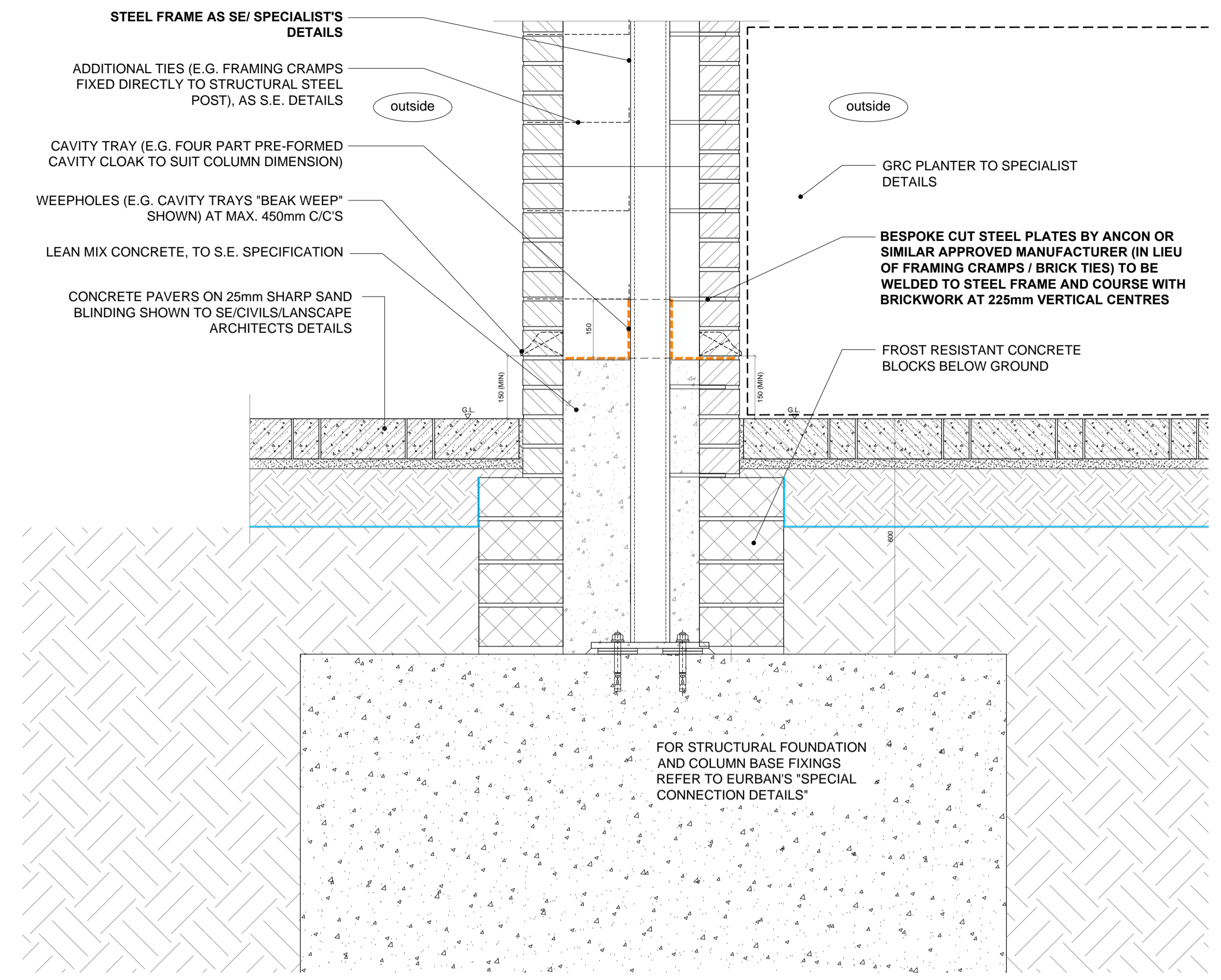
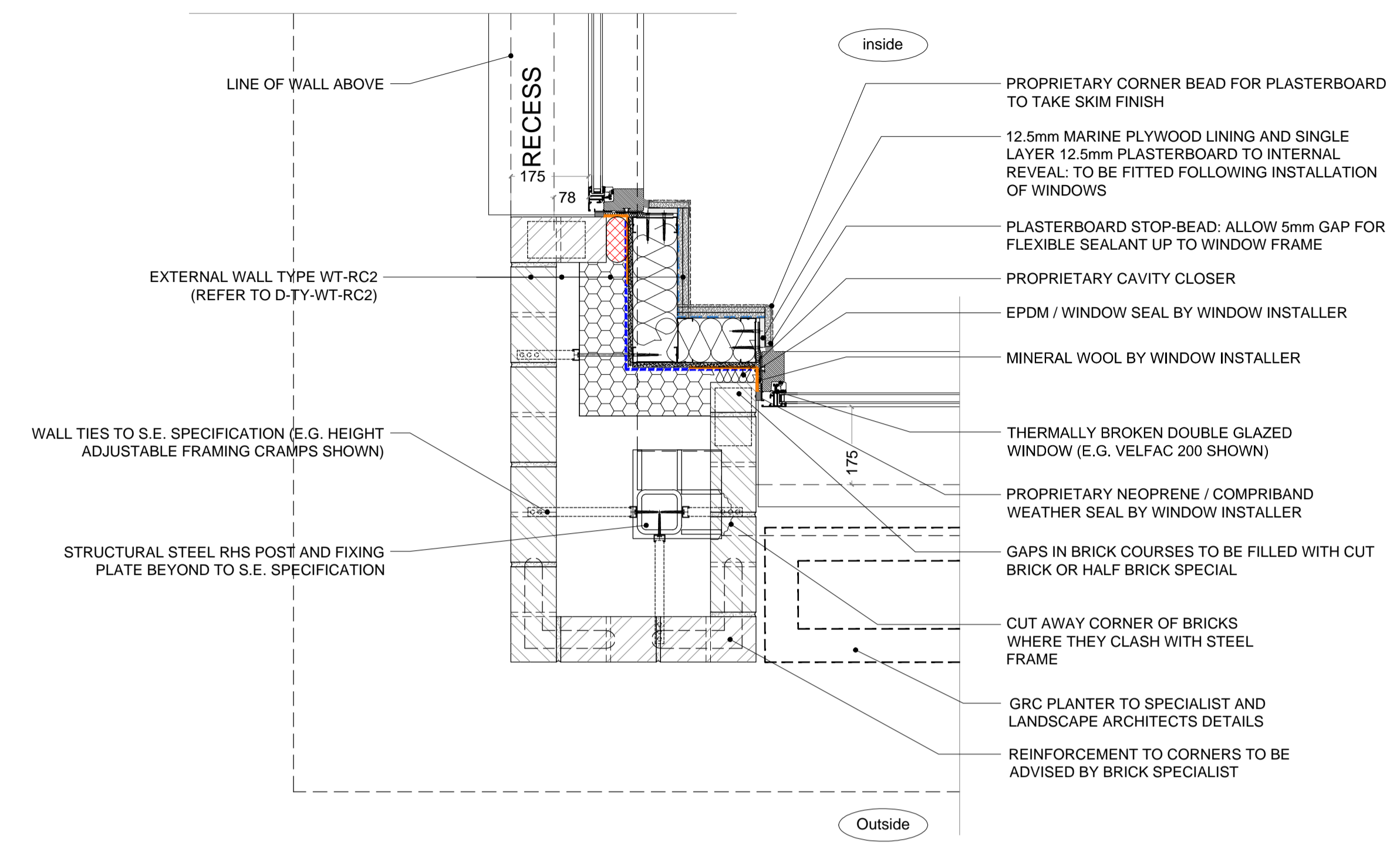

DETAIL - Block C - D-J-RC117 - Structural Post Encapsulation WT-RC1 (L00 GL J-05)

DETAIL - Block C - D-J-RC118 - Structural Post Encapsulation WT-RC1 (L00 GL J-05)

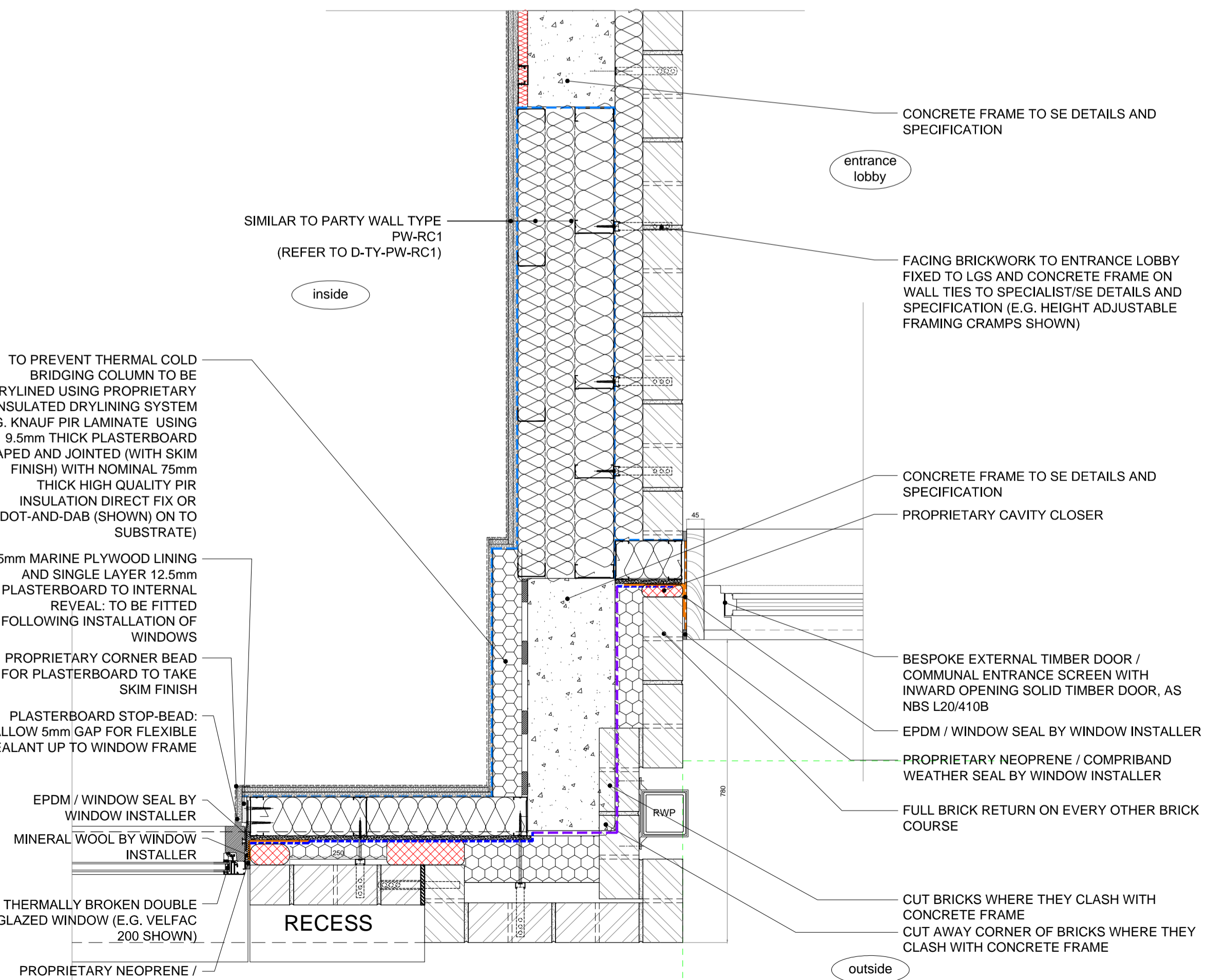
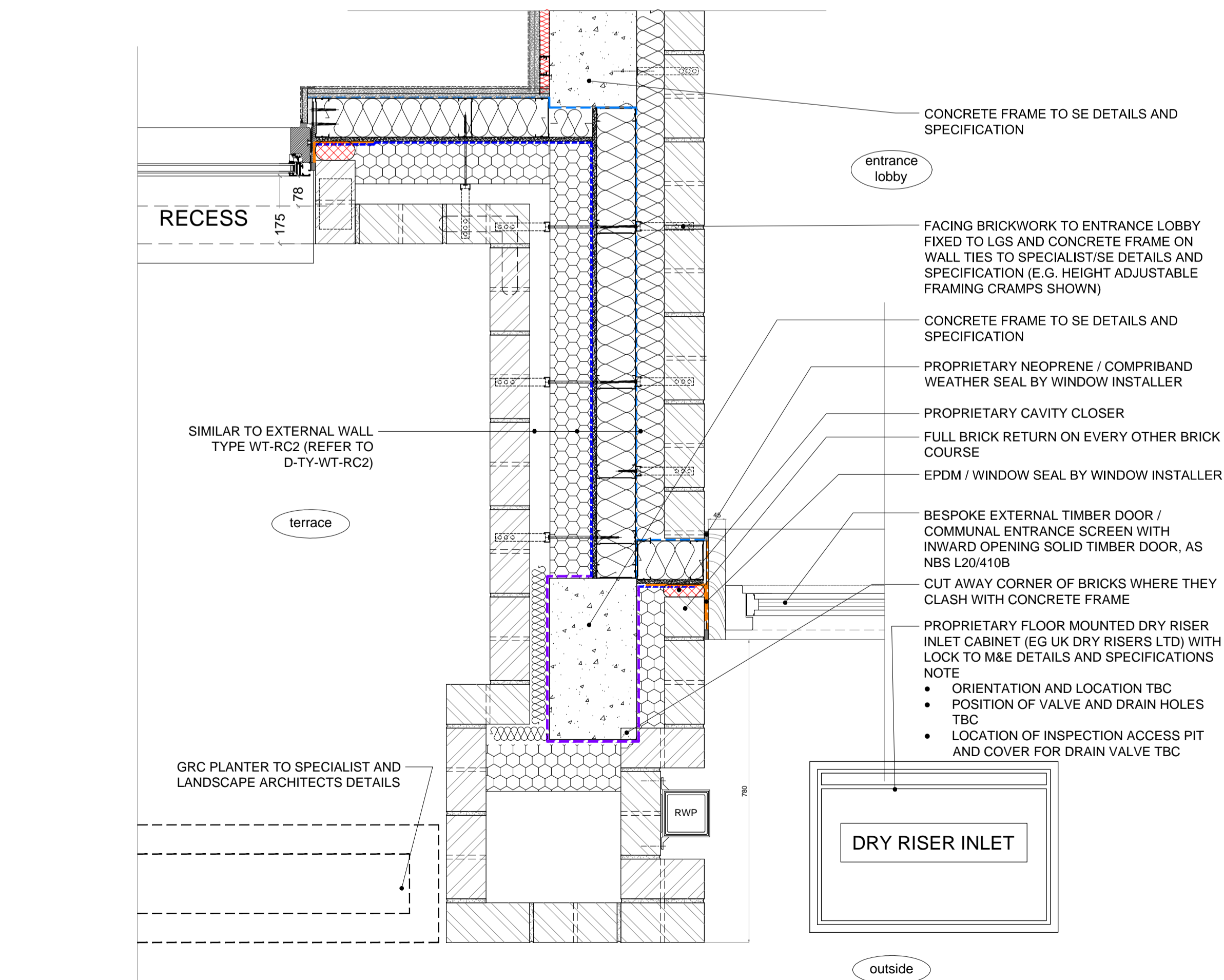

DETAIL - Block C - D-J-RC119 - Dry riser - Access point on ground floor (L00 GL J-06)

DETAIL - Block C - D-J-RC120 - Communal Entrance Foyer High Level (L01 GL J-06)