

DETAIL - Block C - D-J-RC113 - PLAN - Grid J/8 - RC column within wall type WT-RC2 (GL J-06/08)

job	BACTON LOW RISE LONDON NW5	drawn:	date:
drawing	TYPICAL BLOCK C DETAILS External wall junctions - RC113	scale:	job no:
		1:10 @ A1 1:20 @ A3	1952
note:	all dimensions to be checked on site at commencement of the work. If this drawing exceeds the quantities in the bill of materials, the contractor is to be informed before the work is commenced. For all applications for planning application purposes do not scale, use dimensions, this drawing is for reference only.		
revisions		drawing no.	rev.
		D-J-RC113	as below
		to D-J-RC116	

rev.	date	description	issued by	checked by
C1	20.01.16	First Construction issue	RR	DWW
C2	15.04.16	Updated as per RCL mark-up	DB	RR
		23.02.16		

NOT USED

Rydon		
Received	Initial	Date
RYDON	RA	25 Apr 16
Client		
Status A - No Comments		<input checked="" type="checkbox"/>
Status B - Comments, Revise & Resubmit		<input type="checkbox"/>
Status C - Rejected		<input type="checkbox"/>
For Information Only		<input type="checkbox"/>

DETAIL - Block C - D-J-RC116

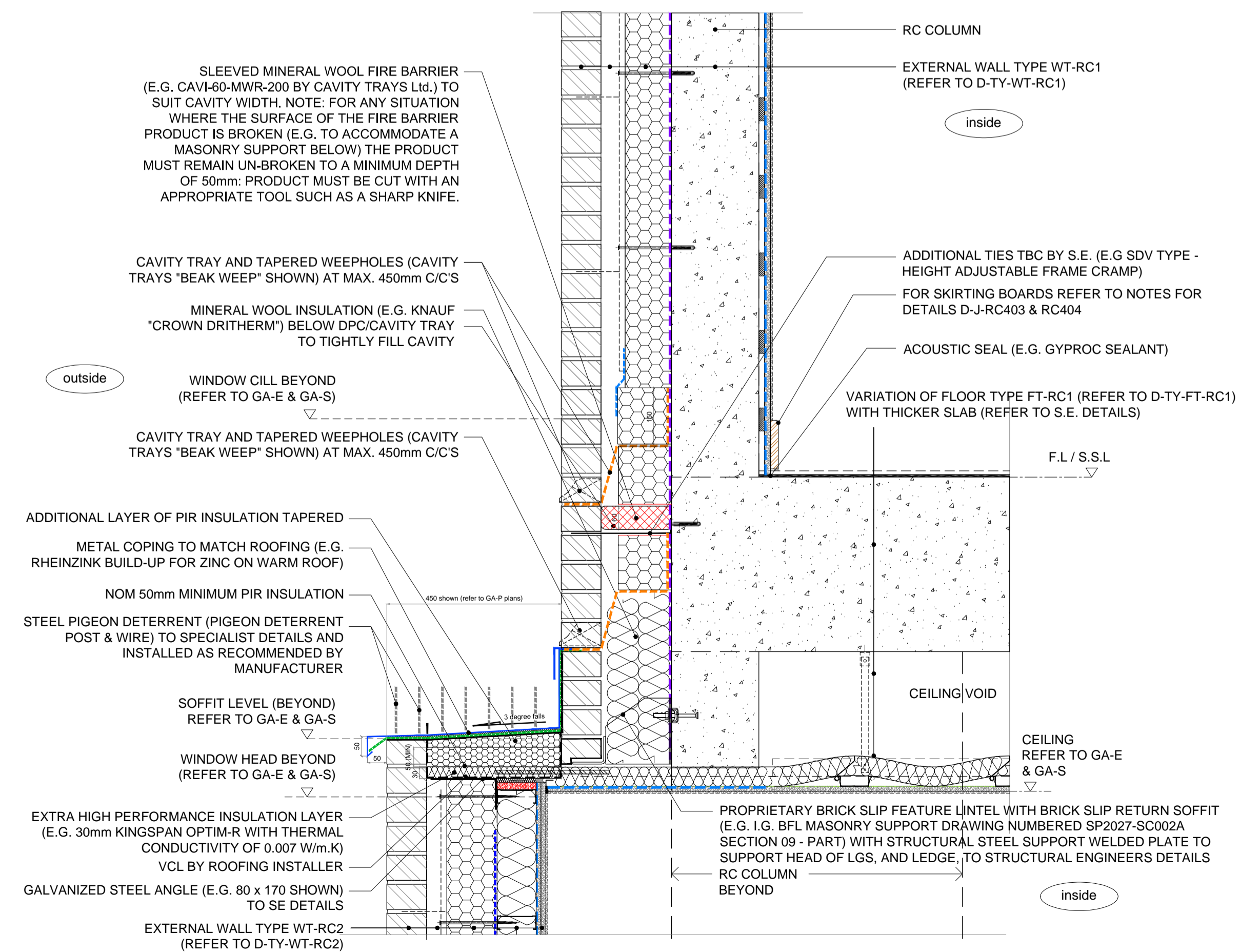

DETAIL - Block C - D-J-RC114 - Ledge external wall type WT-RC1 (L02 GL J-05/06)

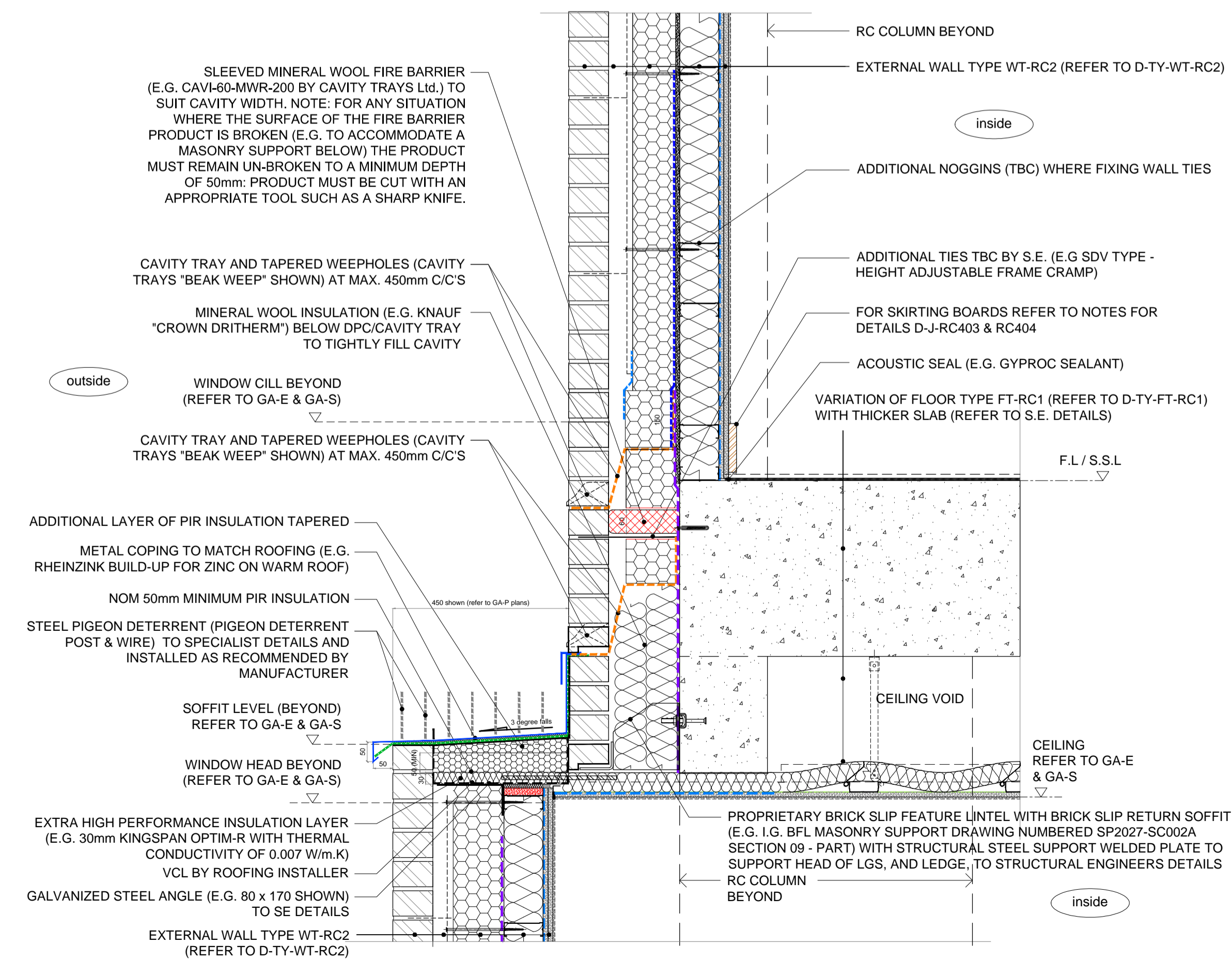

DETAIL - Block C - D-J-RC115 - Ledge external wall type WT-RC2 (L02 GL J-06/08)