

DETAIL - Block C - D-J-RC109 - Recessed rainwater down-pipe - Wall type WT-RC1

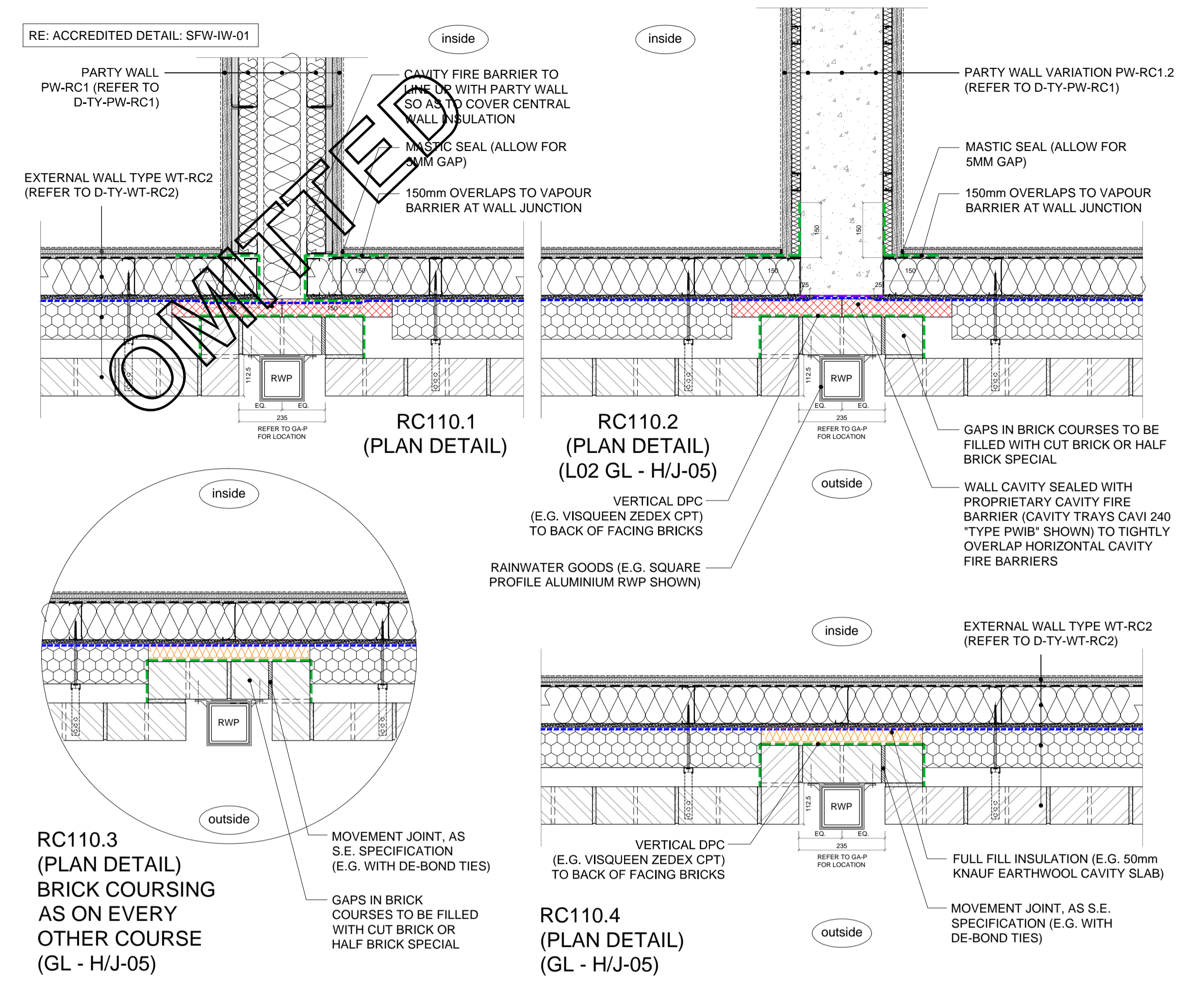

DETAIL - Block C - D-J-RC110 - Recessed rainwater down-pipe - Wall type WT-RC2

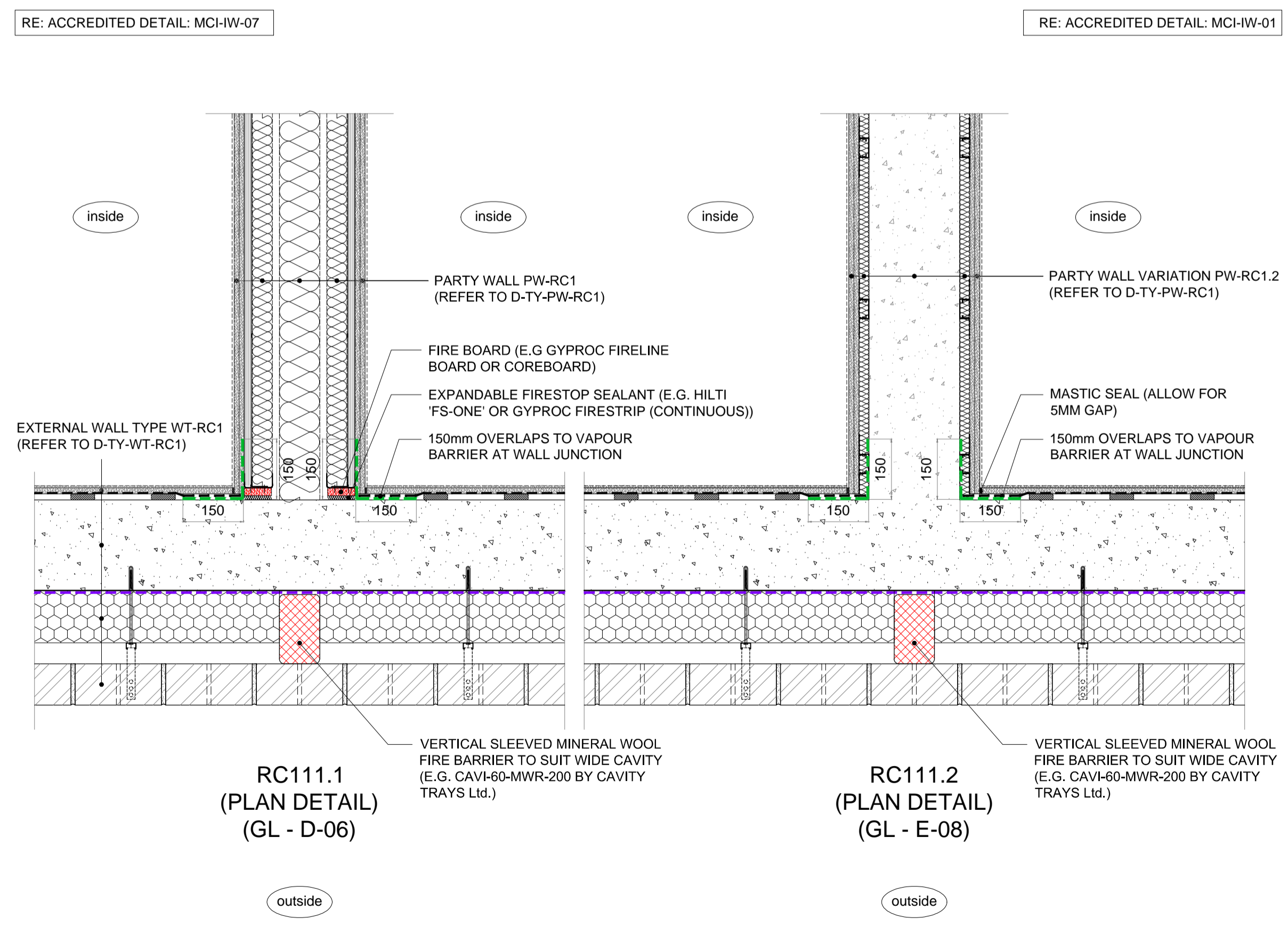

DETAIL - Block C - D-J-RC111

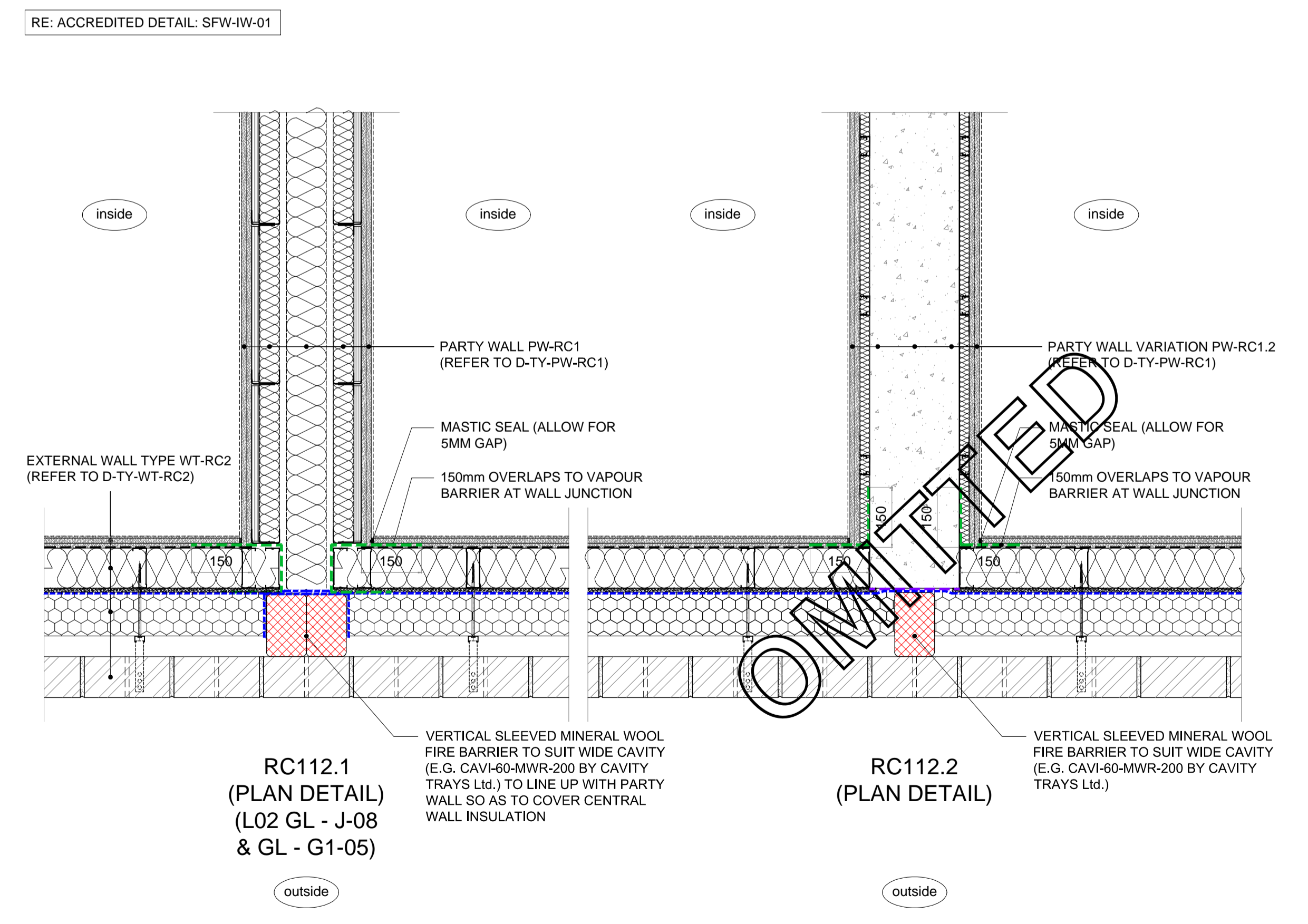

DETAIL - Block C - D-J-RC112

Rydon **ALAN CAMP ARCHITECTS**

Alan Camp Architects LLP, 88 Union Street, London, SE1 0NW
tel: 020 7593 1000, fax 020 7593 1001, mail@alancamp.com

job: BACTON LOW RISE LONDON NW5
drawing: TYPICAL BLOCK C DETAILS External wall junctions - RC109 to RC112
scale: 1:10 @ A1, 1:20 @ A3
drawing no: D-J-RC109 to D-J-RC112
date: 01.16
job no: 1952
rev. as below

note: all dimensions to be checked on site at commencement of the work. If this drawing exceeds the quantities in the bill of materials to be informed before the work is commenced. For all other than planning application purposes do not scale, use dimensions, this drawing is for reference only.

revisions:

rev.	date	description	issued by	checked by
C1	20.01.16	First Construction issue	RR	DWW

Rydon		
Received	Initial	Date
RYDON	RA	25 Jan 16
Client		
Status A - No Comments		<input type="checkbox"/>
Status B - Comments, Revise & Resubmit		<input type="checkbox"/>
Status C - Rejected		<input type="checkbox"/>
For Information Only		