

RE: ACCREDITED DETAIL: MCH-F-01

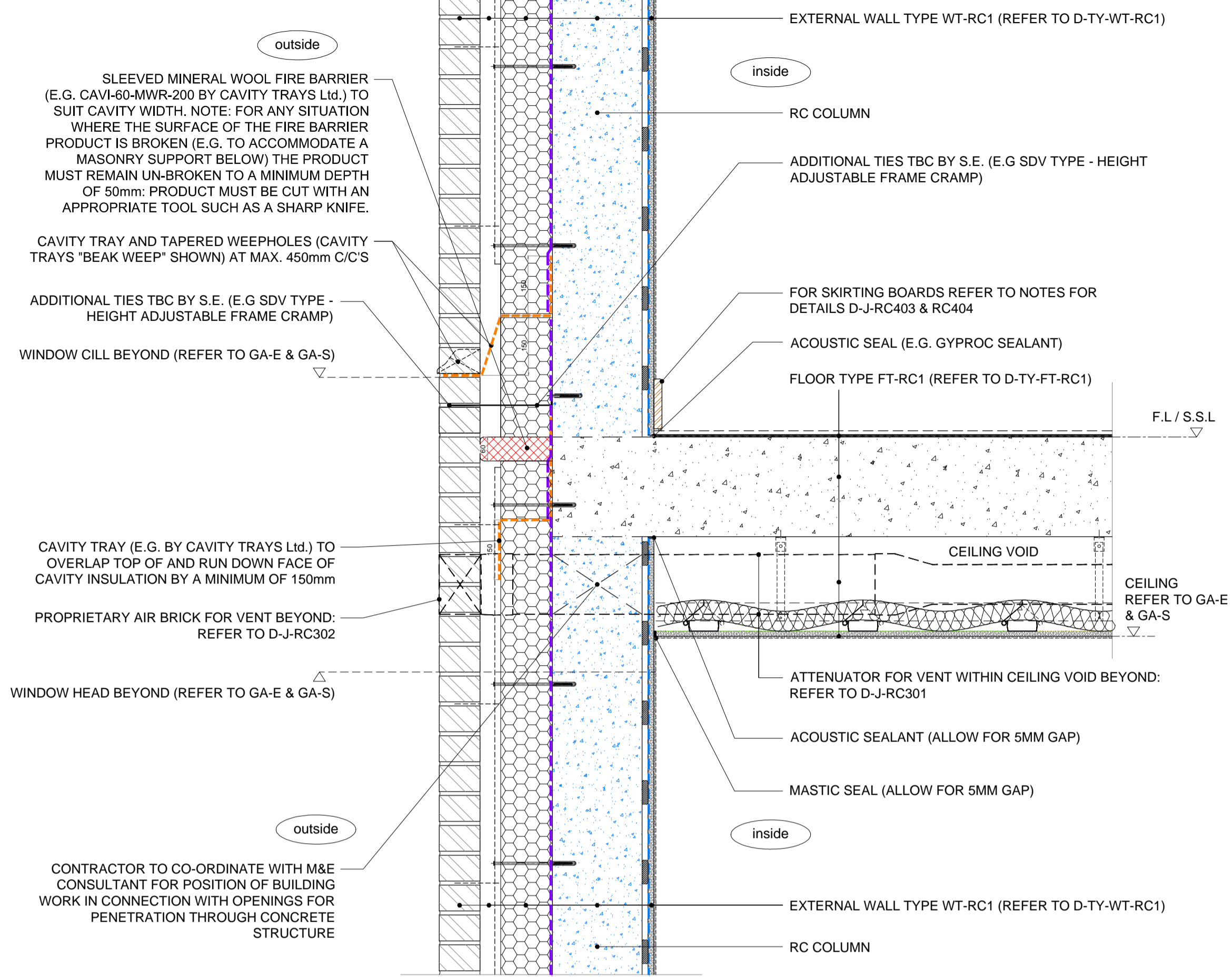

DETAIL - Block C - D-J-RC105 - Separating floor / Wall type WT-RC1 (GL G1/H-05)

RE: ACCREDITED DETAIL: MII-W-01

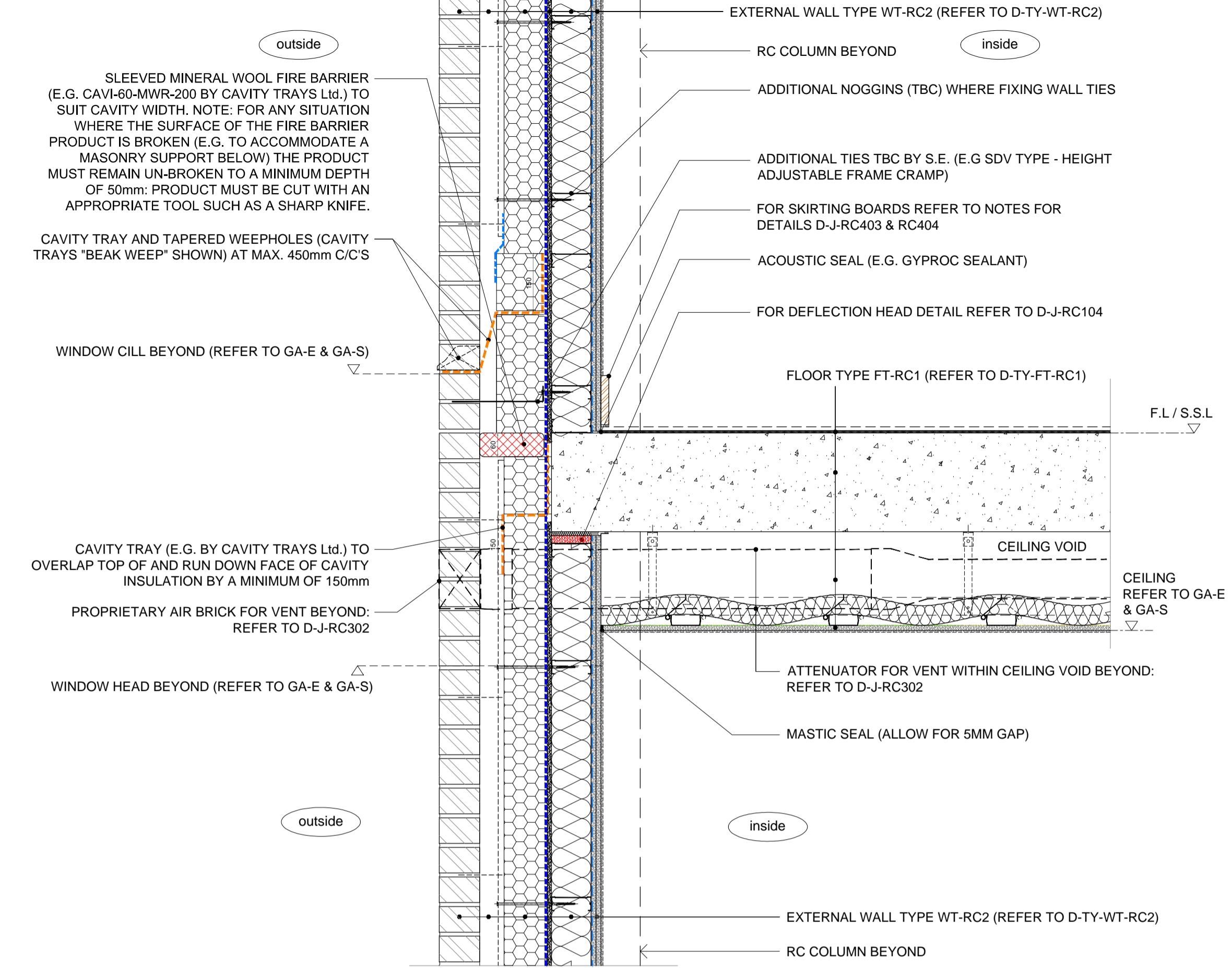

DETAIL - Block C - D-J-RC106 - Separating floor / Wall type WT-RC2 (GL G1-05)

RE: ACCREDITED DETAIL: MCH-F-01

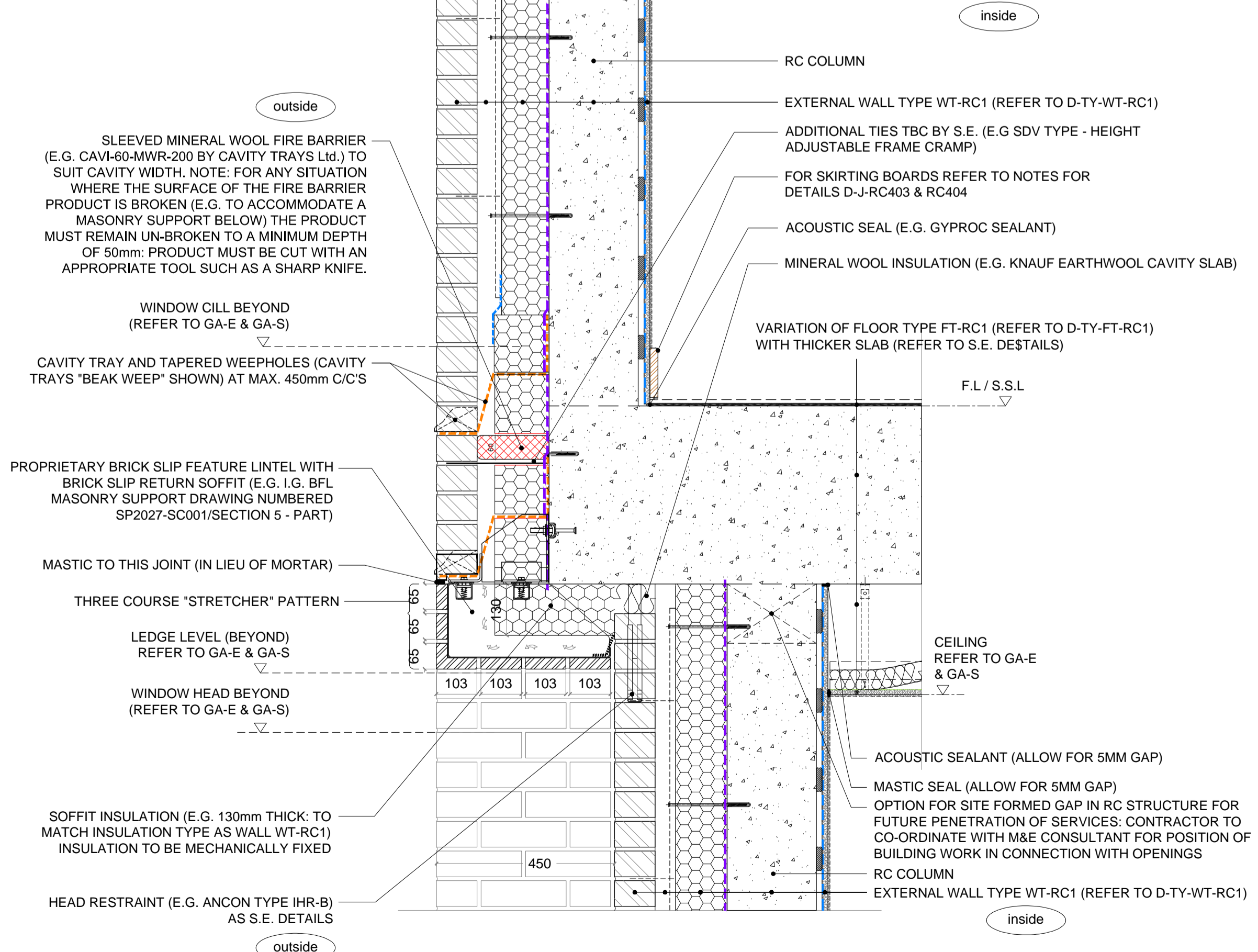

DETAIL - Block C - D-J-RC107 - Step in external wall type WT-RC1 (L02 GL CC-06)

RE: ACCREDITED DETAIL: MCH-F-01

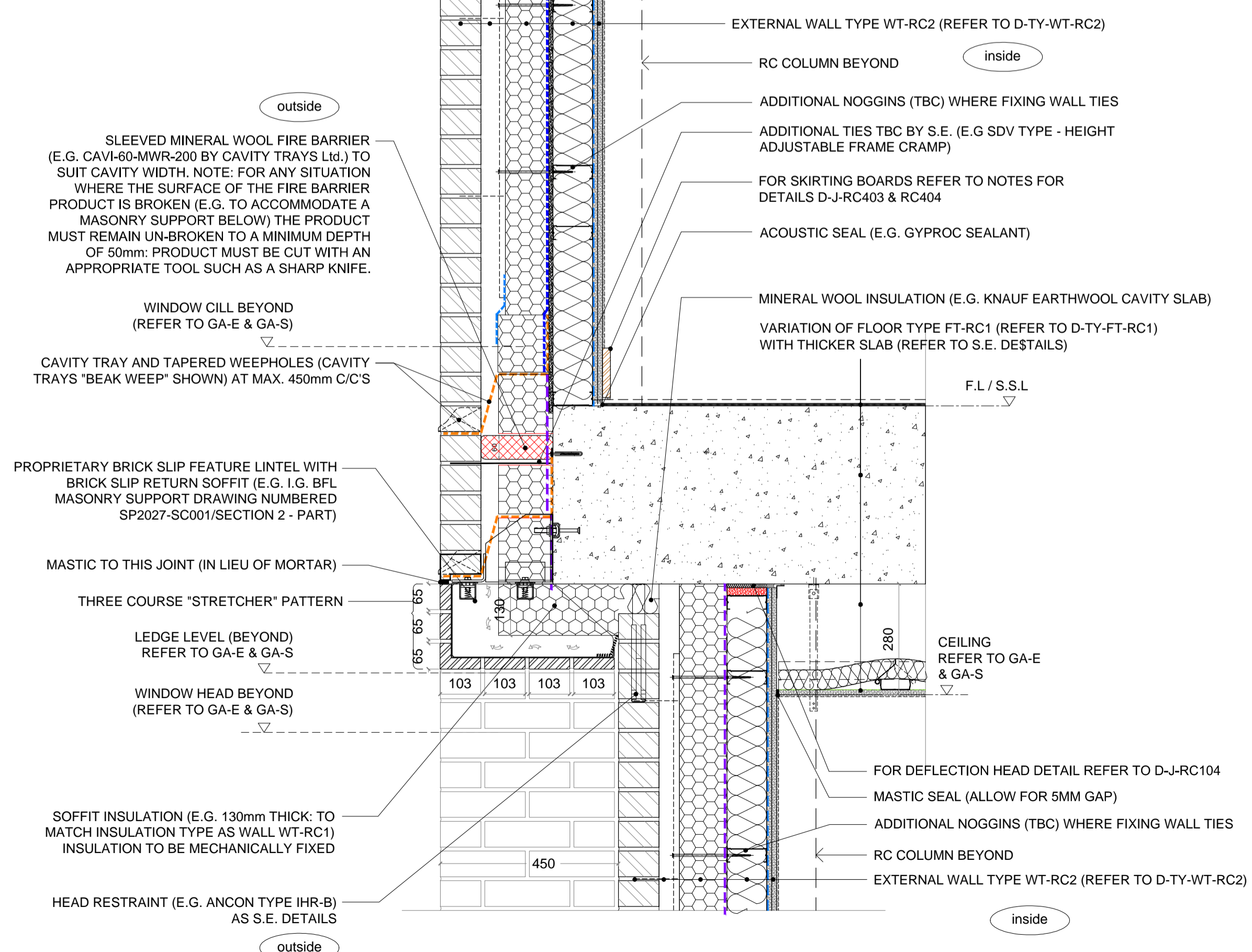

DETAIL - Block C - D-J-RC108 - Step in external wall type WT-RC2 (L02 GL J-08)

job	BACTON LOW RISE LONDON NW5	drawn:	date:
drawing	TYPICAL BLOCK C DETAILS External wall junctions - RC105 to 108	scale:	job no:
		1:10 @ A1 1:20 @ A3	1952
note:	all dimensions to be checked on site at commencement of the work. If this drawing exceeds the quantities in the bill of materials to be informed before the work is commenced. For all other than planning application purposes do not scale, use dimensions, this drawing is for information only.		
revisions	drawing no.	rev.	as below
	D-J-RC105	D-J-RC108	

rev.	date	description	issued by	checked by
C1	20.01.16	First Construction issue	RR	DWW

Received		
	Initial	Date
RYDON	RA	25 Jan 16
Client		
Status A - No Comments		<input checked="" type="checkbox"/>
Status B - Comments, Revise & Resubmit		<input type="checkbox"/>
Status C - Rejected		<input type="checkbox"/>
For Information Only		<input type="checkbox"/>