

job	BACTON LOW RISE LONDON NW5	drawn:	date:
drawing	TYPICAL BLOCK C DETAILS EXTERNAL WALLS - SHEETS	scale:	job no:
		1:10 @ A1 1:20 @ A3	1952
note:	all dimensions to be checked on site at commencement of the work. If this drawing exceeds the quantities in the bill of materials to be informed before the work is commenced. For all other than planning application purposes do not scale, use dimensions, this drawing is for information only.		
drawing no.	D-TY-WT RC1 to RC4	rev.	as below

rev.	date	description	issued by	checked by
C1	20.01.16	First Construction issue	RR	DWW

Received		
	Initial	Date
RYDON	RA	25 Jan 16
Client		
Status A - No Comments		<input checked="" type="checkbox"/>
Status B - Comments, Revise & Resubmit		<input type="checkbox"/>
Status C - Rejected		<input type="checkbox"/>
For Information Only		<input type="checkbox"/>

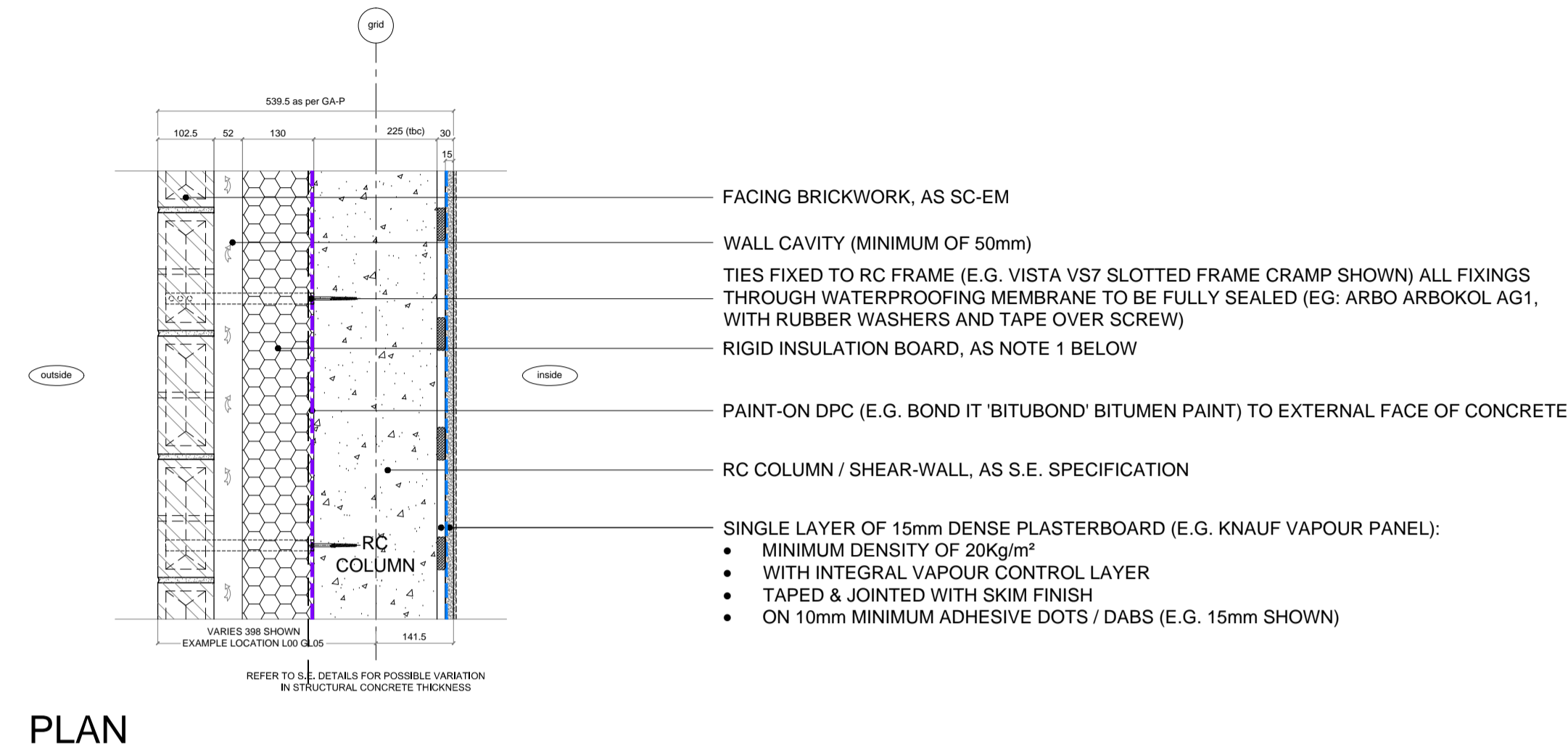

- NOTE:
- U-VALUE OF 0.14 W/m²K (Ref: 1B118R4D5D Dated 27.08.14) ACHIEVED USING 130mm KINGSPAN "Kooltherm K15" INSULATION.
 - ALTERNATIVE (Ref: 1R118F4C65 DATED 15.08.14) U-VALUE OF U-VALUE OF 0.12 W/m²K ACHIEVED USING 150mm KINGSPAN "Kooltherm K15" INSULATION.
 - ALL INSULATING MATERIAL TO HAVE A GLOBAL WARMING POTENTIAL OF LESS THAN 5
 - SERVICES RECESSED INTO DRY LINING ZONE TO M&E ENGINEER'S DETAILS.

Block C DETAIL - D-TY-WT-RC1 - External wall

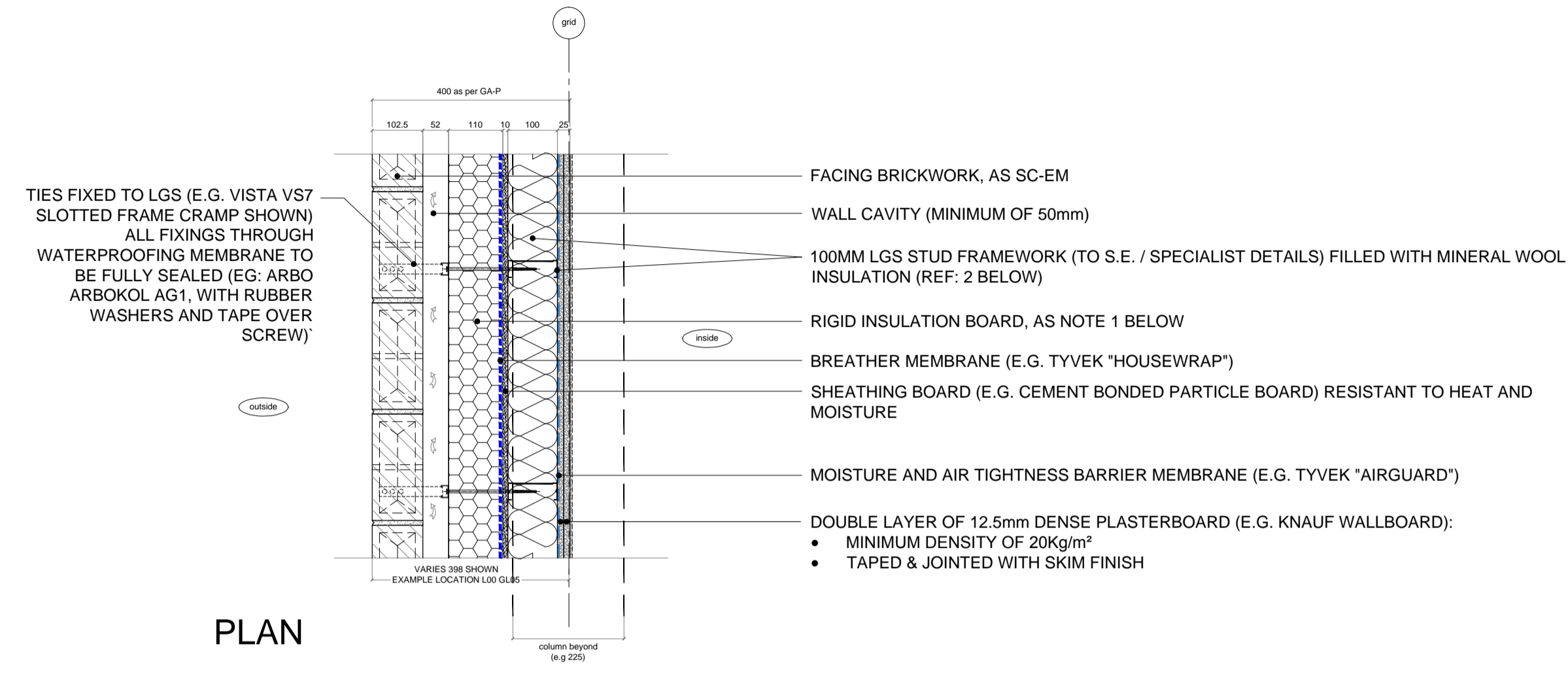

- NOTE:
- U-VALUE OF 0.12 W/m²K (REF: 1R118F4CED DATED 15.08.14) ACHIEVED USING 120MM KINGSPAN "KOOLTHERM K15" INSULATION.
 - LGS ZONE TO BE FILLED WITH 100MM KNAUF "EARTHWOOL BUILDING SLAB"
 - ALL INSULATING MATERIAL TO HAVE A GLOBAL WARMING POTENTIAL OF LESS THAN 5
 - SERVICES RECESSED INTO LGS ZONE TO M&E ENGINEER'S DETAILS.

Block C DETAIL - D-TY-WT-RC2 - External wall

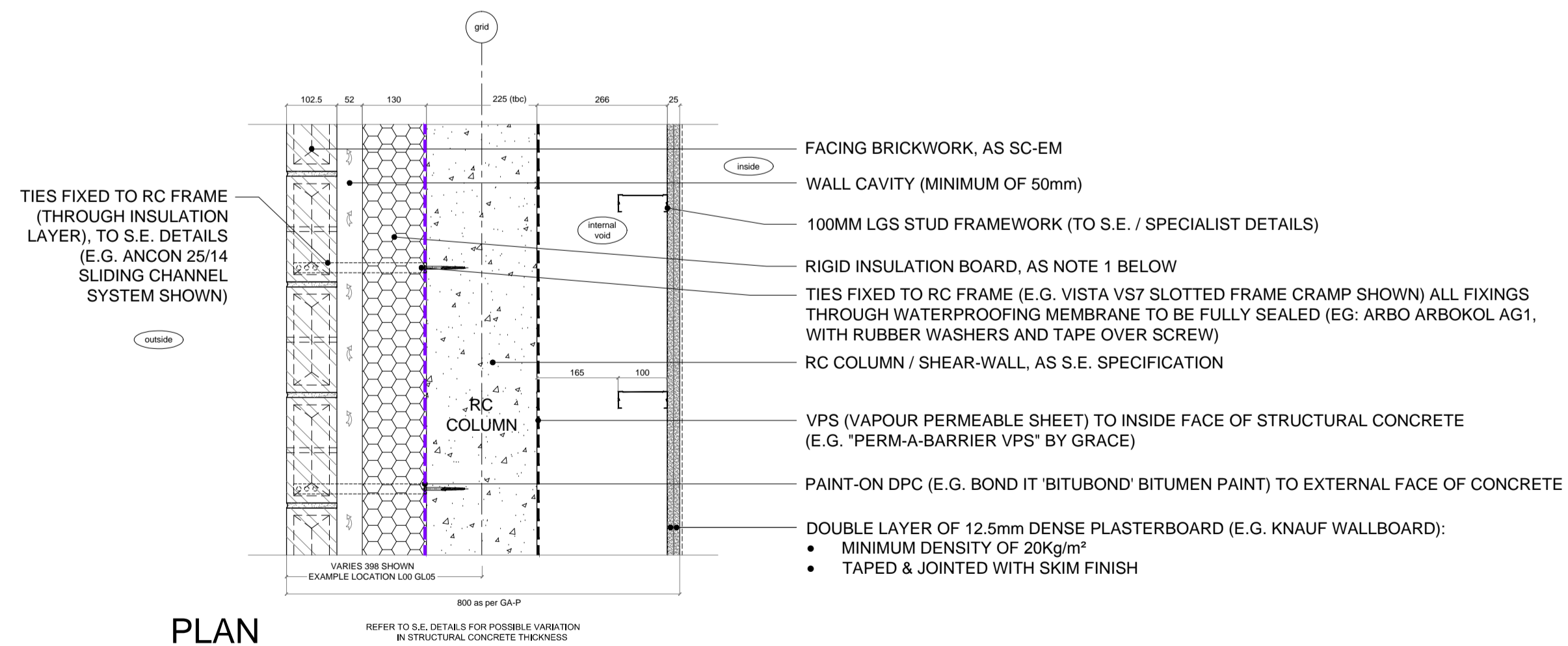

- NOTE:
- U-VALUE OF 0.14 W/m²K (Ref: 1B118R4D5D Dated 27.08.14) ACHIEVED USING 130mm KINGSPAN "Kooltherm K15" INSULATION.
 - ALTERNATIVE (Ref: 1R118F4C65 DATED 15.08.14) U-VALUE OF U-VALUE OF 0.12 W/m²K ACHIEVED USING 150mm KINGSPAN "Kooltherm K15" INSULATION.
 - LGS ZONE TO BE FILLED WITH 100MM KNAUF "EARTHWOOL BUILDING SLAB"
 - ALL INSULATING MATERIAL TO HAVE A GLOBAL WARMING POTENTIAL OF LESS THAN 5

Block C DETAIL - D-TY-WT-RC3 - External wall

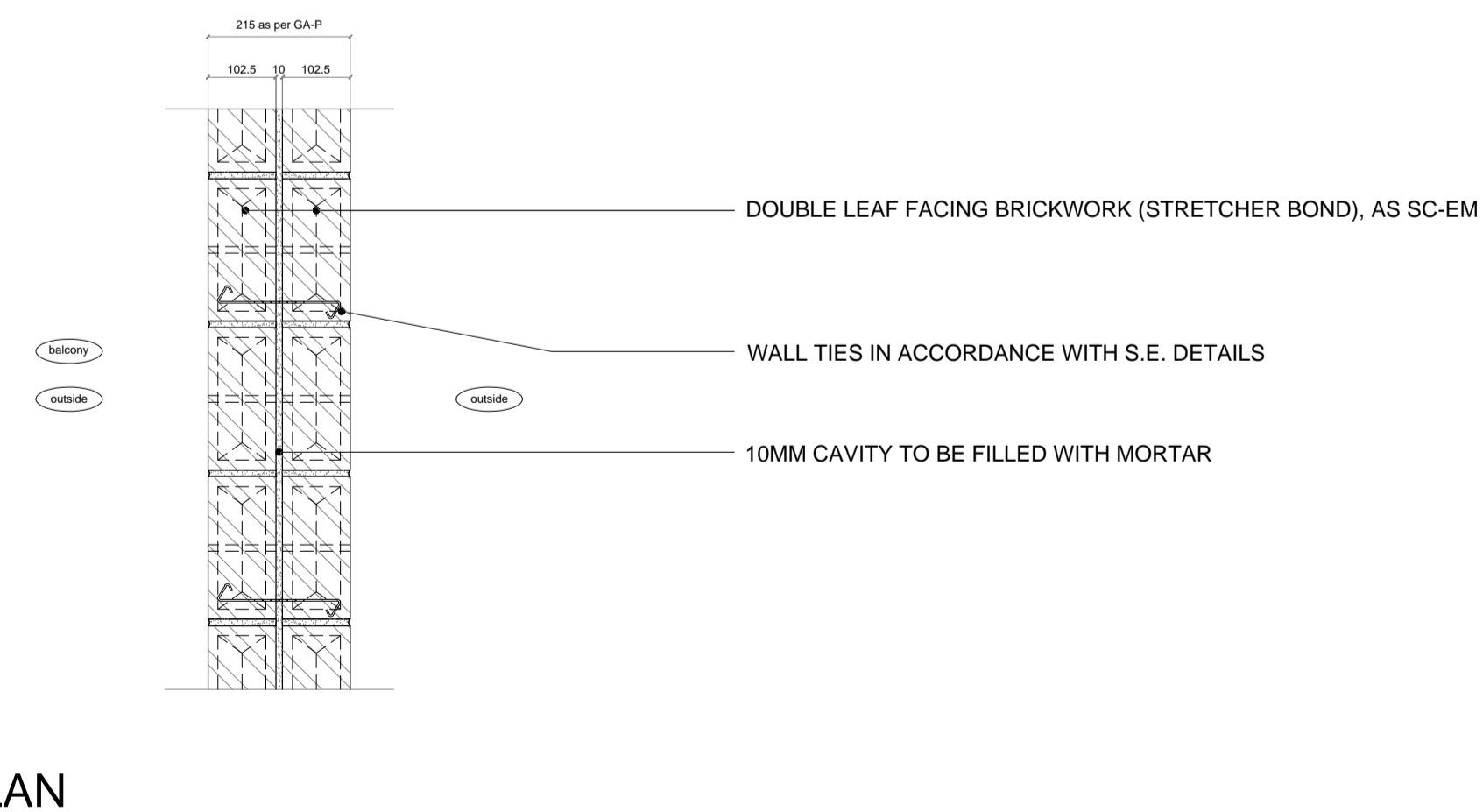

Block C DETAIL - D-TY-WT-RC4 - External wall