

RE: ACCREDITED DETAIL: SFW-GF-02

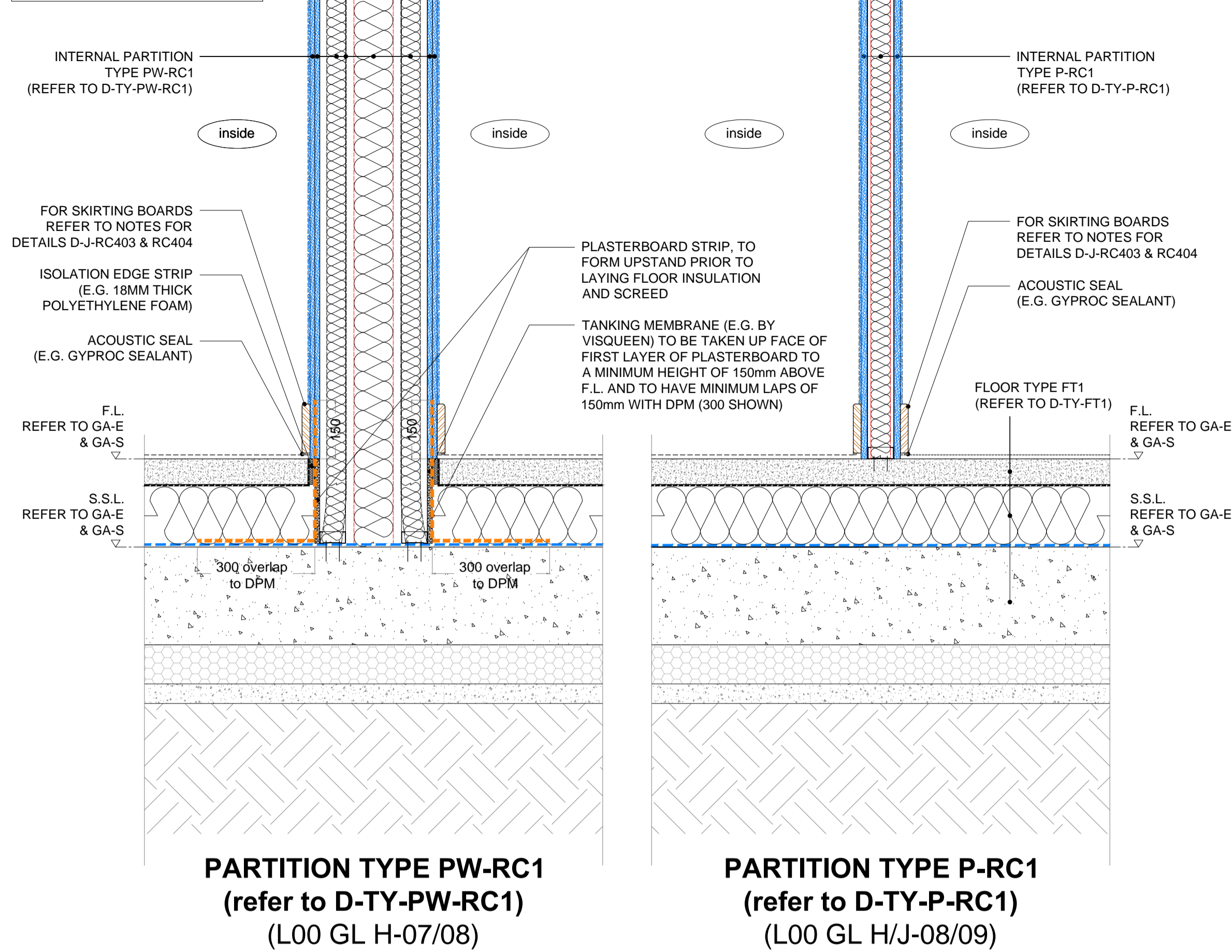

DETAIL - Block C - D-J-RC401 - Internal partitions / Ground floor (FT1)

RE: ACCREDITED DETAIL: SFW-GF-02 & SFW-1W-04

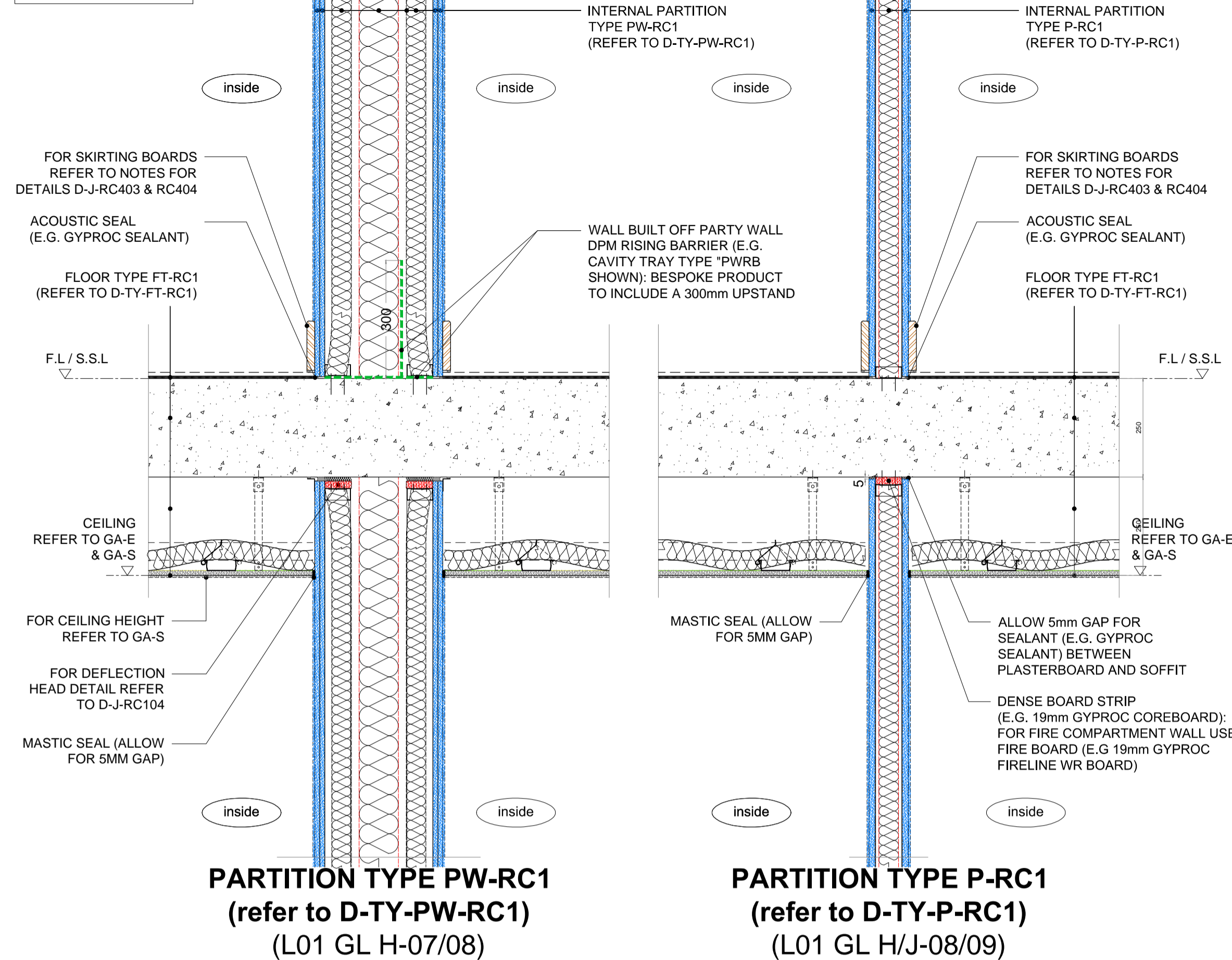

DETAIL - Block C - D-J-RC402 - Internal partitions / Separating floor (FT-RC1)

job	BACTON LOW RISE LONDON NWS	drawn	RR	date	01.16
drawing	TYPICAL BLOCK C DETAILS Internal wall junctions	scale	1:10 @ A1 1:20 @ A3	job no.	1952
note	all dimensions to be checked on site. If this drawing exceeds the quantities in the bill of materials, the quantities are to be informed before the work is commenced. For all quantities from planning application purposes do not scale, use dimensions, this drawing is for information only.				
drawing no.	D-J-RC401	rev.	as below		
to	D-J-RC404				

rev.	date	description	issued by	checked by
C1	20.01.16	First Construction issue	RR	DWW

LOCATION	MANUFACTURER
External communal entrances	Spirit
External private entrances	Spirit
External - Other (Back doors, emergency exits etc.)	Velfac
Internal communal	Winwood
Internal private entrances	Winwood
Private - Within apartments	Vicaima

NOTE 1: INTERNAL DOORSETS FOR APARTMENTS ENTRANCES OFF COMMUNAL CORRIDORS / LOBBIES:

- MANUFACTURER: WINWOOD PRODUCTS Ltd.
- AS NBS L20/410A (WITH THE EXCEPTION OF SPECIFIC REFERENCE TO ARCHITECT'S DRAWINGS)
- FIRE RESISTANCE REQUIREMENT AS NBS L20/115
- DOOR AND LINING TOLERANCE NOT GREATER THAN 3mm
- GAP BETWEEN UNDERSIDE OF DOOR AND F.F.L. NOT GREATER THAN 10mm (15mm FOR WET ROOMS)
- LEADING EDGE OF DOOR LEAF TO BE CHAMFERED BY 2 DEGREES
- REGARDING DOOR LEAF: WHERE REQUIRED GLAZED VISION PANEL ON HARDWOOD SETTING BLOCKS SEALED TO GLAZING BEAD WITH CERAMIC FIRE RESISTANT GLAZING TAPE (REFER TO DOOR SCHEDULE FOR LOCATIONS)
- FIRE REQUIREMENT AS NBS L20/115

NOTE 2: INTERNAL DOORSETS FOR EXTERNAL COMMUNAL LOBBIES IN APARTMENT BLOCKS:

- MANUFACTURER: WINWOOD PRODUCTS Ltd.
- AS NBS L20/410B (WITH THE EXCEPTION OF SPECIFIC REFERENCE TO ARCHITECT'S DRAWINGS)
- ALL OTHER REQUIREMENTS AS PER NOTE 1 (ABOVE)

NOTE 3: INTERNAL DOORSETS WITHIN APARTMENTS:

- MANUFACTURER: VICAIMA Ltd.
- FACING AND LIPPING MATERIAL: EUROPEAN OAK
- FIRE RESISTING DOORS AS NBS L20/115
- NON FIRE RESISTING DOORS AS NBS L20/120
- DOOR AND LINING TOLERANCE NOT GREATER THAN 3mm
- GAP BETWEEN UNDERSIDE OF DOOR AND F.F.L. NOT GREATER THAN 10mm (15mm FOR WET ROOMS)
- LEADING EDGE OF DOOR LEAF TO BE CHAMFERED BY 2 DEGREES
- REGARDING DOOR LEAF: WHERE REQUIRED GLAZED VISION PANEL ON HARDWOOD SETTING BLOCKS SEALED TO GLAZING BEAD WITH CERAMIC FIRE RESISTANT GLAZING TAPE (REFER TO DOOR SCHEDULE FOR LOCATIONS)
- FIRE REQUIREMENT AS NBS L20/115

NOTE 4: ARCHITRAVES:

- REFER TO DOOR SCHEDULE
- SOLID HARDWOOD TO MATCH DOORS (E.G. EUROPEAN OAK)
- TO BE DEEPER THAN SKIRTING BOARDS: E.G. 25x65mm FINISHED DIMENSION
- WITH PENCIL ROUNDED EXPOSED EDGES
- ALL FIXINGS TO BE COUNTER-SUNK AND CONCEALED WITH ROUND TIMBER PELLETS TO CLOSELY MATCH SKIRTING BOARDS

NOTE 5: SKIRTING BOARDS AS NBS P20/120A:

- SOLID HARDWOOD TO MATCH DOORS (E.G. EUROPEAN OAK)
- 20x115mm FINISHED DIMENSION
- WITH PENCIL ROUNDED EXPOSED EDGES
- ALL FIXINGS TO BE COUNTER-SUNK AND CONCEALED WITH ROUND TIMBER PELLETS TO CLOSELY MATCH SKIRTING BOARDS

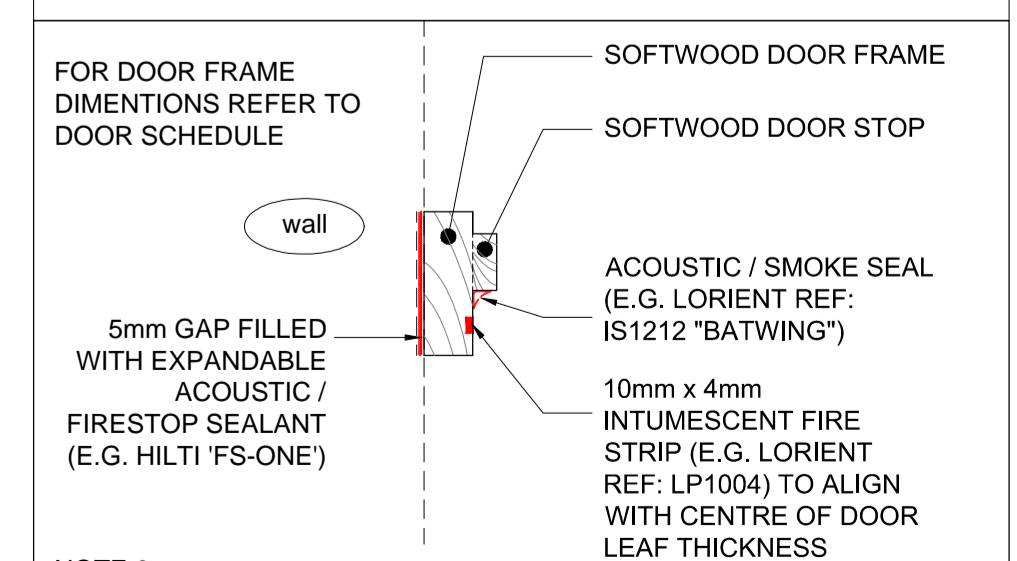

NOTE 6: DIAGRAM OF DOOR FRAME (NOT TO SCALE): ACOUSTIC, FIRE AND SMOKE SEALS

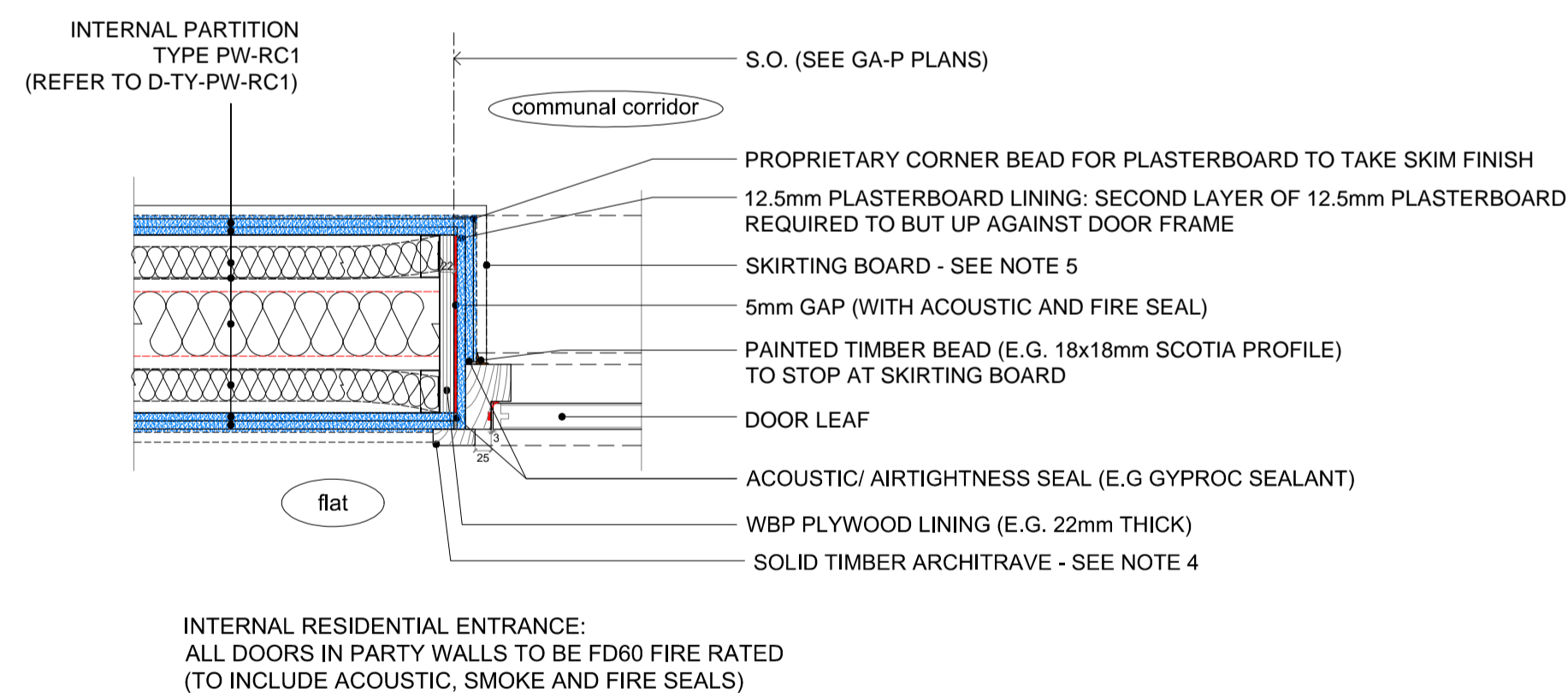

DETAIL IN ABEYANCE

DETAIL - Block C - D-J-RC403 - Door jambs for internal load bearing walls (L00 GL G1/H-06)

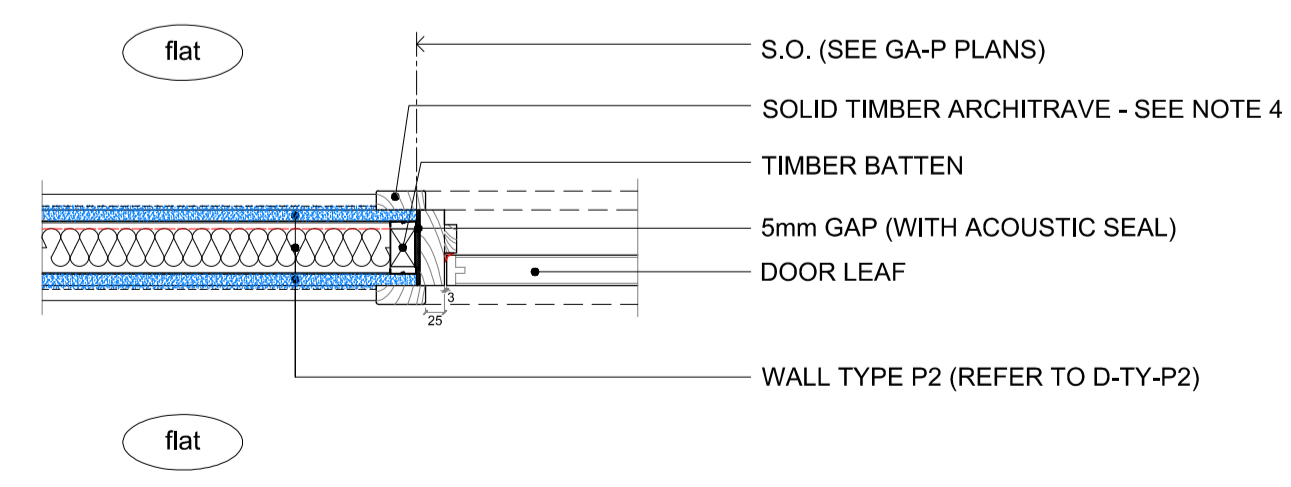
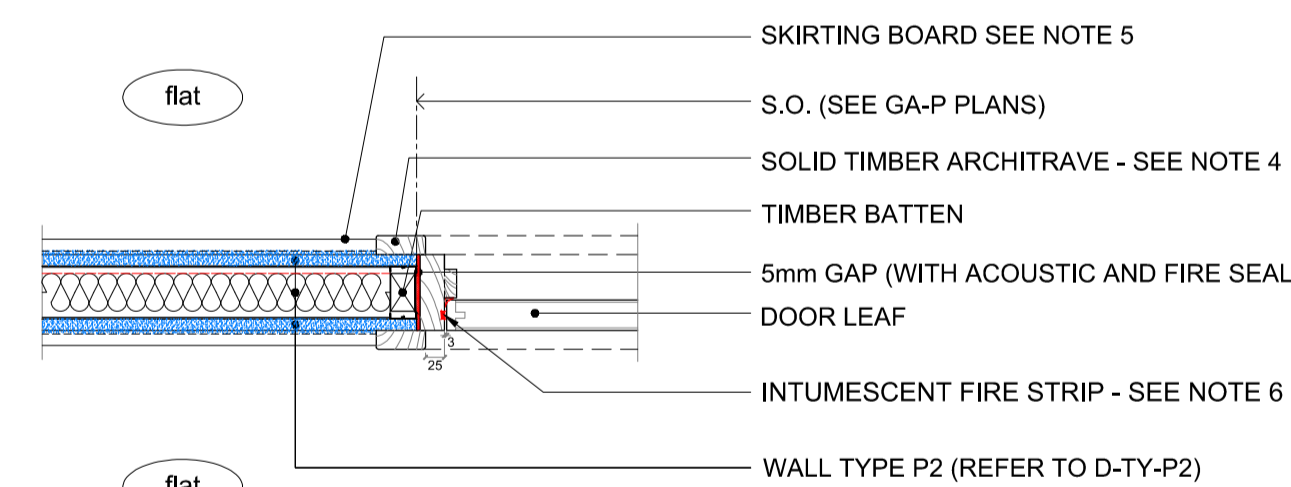

DETAIL - Block C - D-J-RC404 - Door jambs for internal partitions (L00 GL H/J-07/08)

Rydon		
Received	Initial	Date
RYDON	RA	25 Jan 16
Client		
Status A - No Comments		<input checked="" type="checkbox"/>
Status B - Comments, Revise & Resubmit		<input type="checkbox"/>
Status C - Rejected		<input type="checkbox"/>
For Information Only		<input type="checkbox"/>