

- NOTES**
1. ALL CONCEALED PIPEWORK TO BE FULLY INSULATED & VAPOUR SEALED
 2. ALL HHVS & CHVS PIPEWORK TO BE INSTALLED WITH BRASS MONSEN RINGS
 3. LONG RADIUS BENDS TO BE INSTALLED AT THE BASE OF ALL DISCHARGE STACKS & STUB STACKS
 4. RODDING POINTS TO BE INSTALLED AT ALL CHANGES OF DIRECTION IN HORIZONTAL SOIL PIPES & WASTE PIPES
 5. DRAIN OFF VALVES TO BE FITTED TO ALL LOW POINTS AND AAVs TO BE FITTED TO ALL HIGH POINTS
 6. ALL DUCTWORK PASSING THROUGH FIRE COMPARTMENTS SHALL HAVE FIRE DAMPERS AND ACCESS DOORS ADJACENT OR BE OF THE EXTERNALLY RESETTABLE TYPE
 7. ALL FIRE DAMPERS SHALL BE INDEPENDENTLY SUPPORTED FROM DUCTWORK
 8. ALL DUCTWORK SHALL BE MANUFACTURED AND INSTALLED TO HVCA DW/144 AND DW/172

Revision P
Issued for PRELIMINARY

ilec-imec
BUILDING SERVICES

Apsom House, 3 Manchester Park,
Tewkesbury Road, Cheltenham, GL51 9EJ
TEL: 01242 518026
info@ilec-imec.com
www.ilec-imec.com

CLIENT
INVESTLAND

ARCHITECT
DOUGLAS AND KING ARCHITECTS

PROJECT
252 FINCHLEY ROAD
NW3 7AA

DRAWING TITLE
GROUND FLOOR
VENTILATION LAYOUT

DATE	JOB No.	SCALE	
25/05/16	***	1:50	A1

DRAWN	CHECKED	APPROVED
MS	JW	JW

STATUS
PRELIMINARY

DRAWING No.	REVISION
M101-3	P



BOILER FLUE TERMINAL

LOUVRE CONNECTION DETAIL

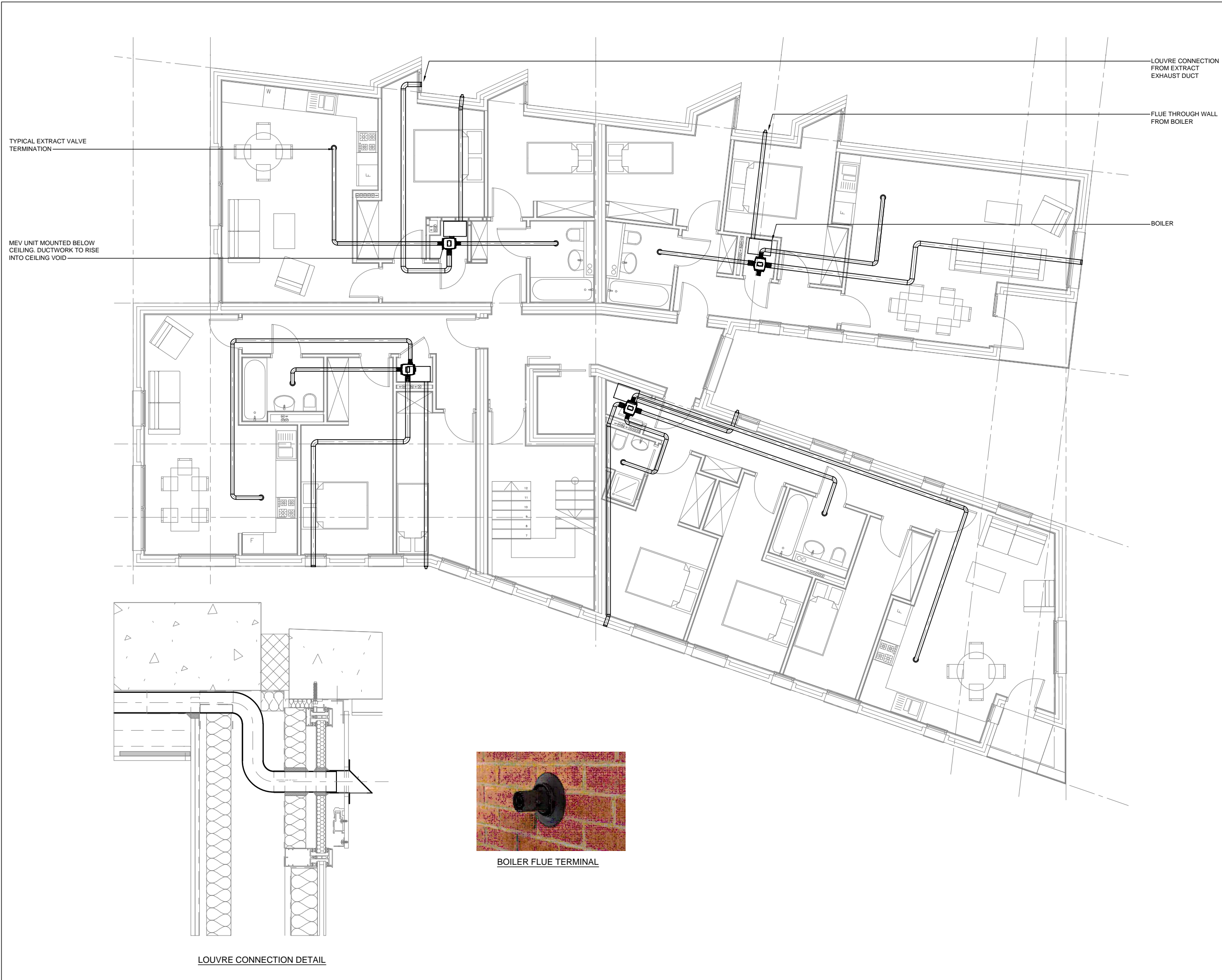

- NOTES**
1. ALL CONCEALED PIPEWORK TO BE FULLY INSULATED & VAPOUR SEALED
 2. ALL HWS & CWS PIPEWORK TO BE INSTALLED WITH BRASS MUNSEN RINGS
 3. LONG RADIUS BENDS TO BE INSTALLED AT THE BASE OF ALL DISCHARGE STACKS & STUB STACKS
 4. RODDING POINTS TO BE INSTALLED AT ALL CHANGES OF DIRECTION IN HORIZONTAL SOIL PIPES & WASTE PIPES
 5. DRAIN OFF VALVES TO BE FITTED TO ALL LOW POINTS AND AAJs TO BE FITTED TO ALL HIGH POINTS
 6. ALL DUCTWORK PASSING THROUGH FIRE COMPARTMENTS SHALL HAVE FIRE DAMPERS AND ACCESS DOORS ADJACENT OR BE OF THE EXTERNALLY RESETTABLE TYPE
 7. ALL FIRE DAMPERS SHALL BE INDEPENDENTLY SUPPORTED FROM DUCTWORK
 8. ALL DUCTWORK SHALL BE MANUFACTURED AND INSTALLED TO HVCA DW1144 AND DW1172

TYPICAL EXTRACT VALVE TERMINATION

MEV UNIT MOUNTED BELOW CEILING. DUCTWORK TO RISE INTO CEILING VOID

LOUVRE CONNECTION FROM EXTRACT EXHAUST DUCT

FLUE THROUGH WALL FROM BOILER

BOILER

LOUVRE CONNECTION DETAIL

BOILER FLUE TERMINAL

Revision P
Issued for PRELIMINARY

ilec-imec
BUILDING SERVICES

Apsom House, 3 Manchester Park,
Tewkesbury Road, Cheltenham, GL51 9EJ
TEL: 01242 518026
info@ilec-imec.com
www.ilec-imec.com

CLIENT
INVESTLAND

ARCHITECT
DOUGLAS AND KING ARCHITECTS

PROJECT
252 FINCHLEY ROAD
NW3 7AA

DRAWING TITLE
FIRST FLOOR
VENTILATION LAYOUT

DATE	JOB No.	SCALE	A1
25/05/16	***	1:50	

DRAWN	CHECKED	APPROVED
MS	JW	JW

STATUS
PRELIMINARY

DRAWING No.	REVISION
M201-3	P

LOUVRE CONNECTION
FROM EXTRACT
EXHAUST DUCT

TYPICAL EXTRACT VALVE
TERMINATION

EXTRACT RISE
TO SERVE
FLOOR ABOVE

MEV UNIT MOUNTED BELOW
CEILING. DUCTWORK TO RISE
INTO CEILING VOID

EXTRACT RISE
TO SERVE
FLOOR ABOVE

EXTRACT RISE
TO SERVE
FLOOR ABOVE

EXTRACT RISE FROM
ABOVE

BOILER

FLUE THROUGH WALL
FROM BOILER

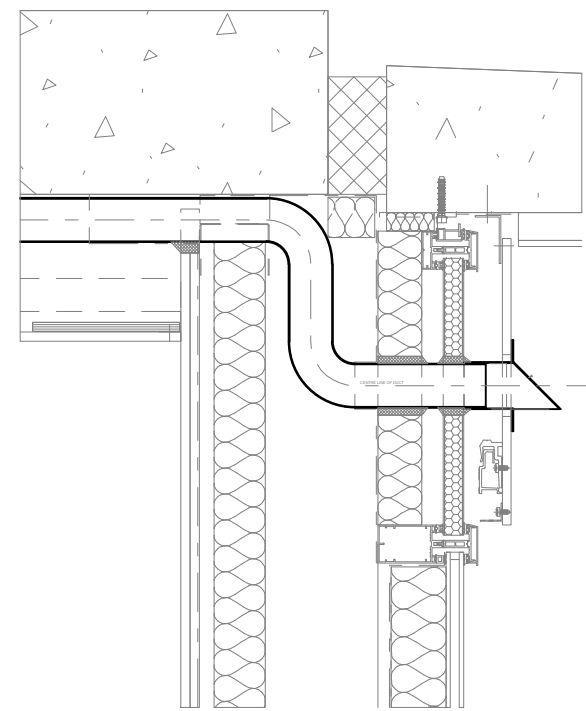
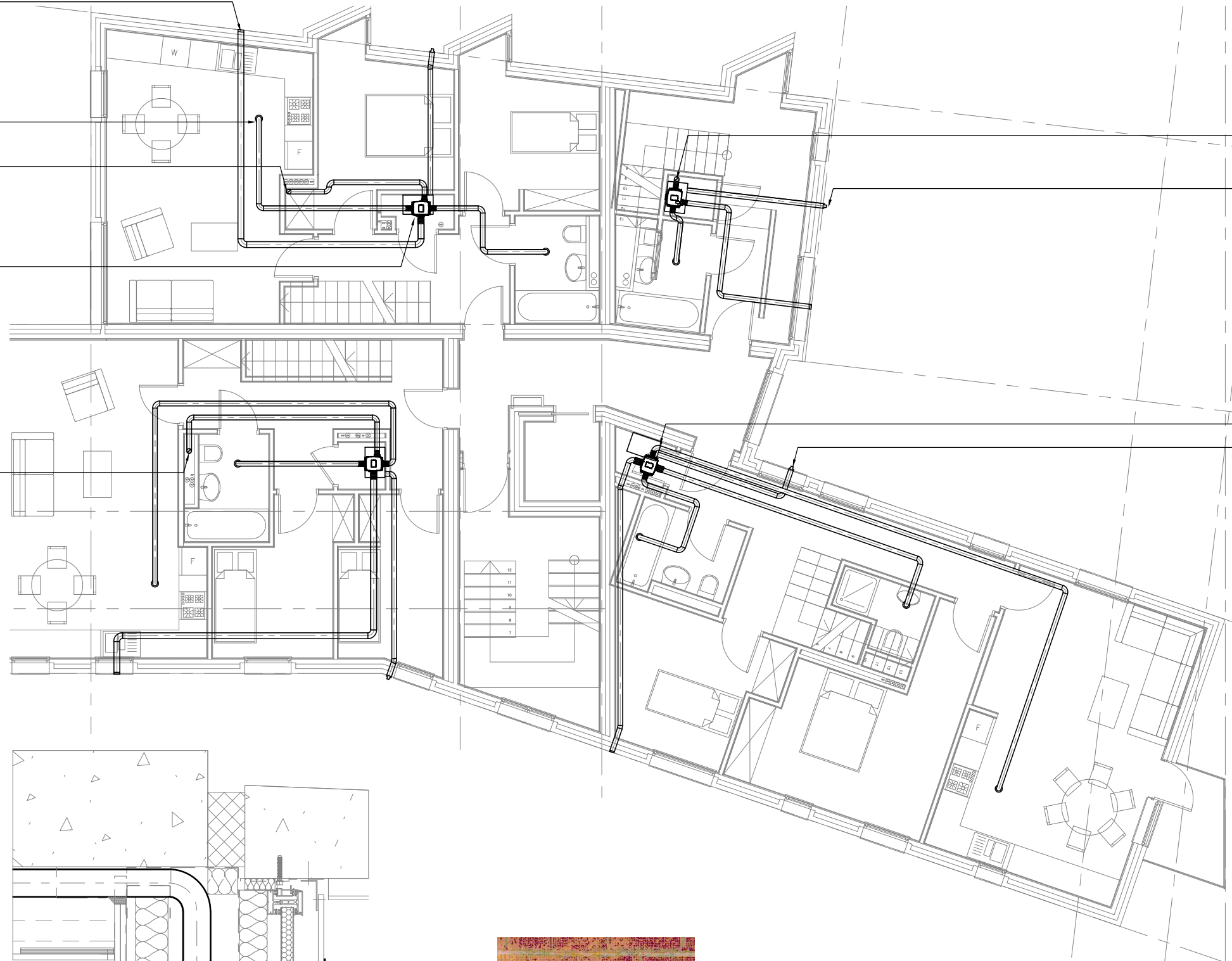

LOUVRE CONNECTION DETAIL



BOILER FLUE TERMINAL

NOTES

1. ALL CONCEALED PIPEWORK TO BE FULLY INSULATED & VAPOUR SEALED
2. ALL HWS & CWS PIPEWORK TO BE INSTALLED WITH BRASS MUNSSEN RINGS
3. LONG RADIUS BENDS TO BE INSTALLED AT THE BASE OF ALL DISCHARGE STACKS & STUB STACKS
4. RODDING POINTS TO BE INSTALLED AT ALL CHANGES OF DIRECTION IN HORIZONTAL SOIL PIPES & WASTE PIPES
5. DRAIN OFF VALVES TO BE FITTED TO ALL LOW POINTS AND AAVs TO BE FITTED TO ALL HIGH POINTS
6. ALL DUCTWORK PASSING THROUGH FIRE COMPARTMENTS SHALL HAVE FIRE DAMPERS AND ACCESS DOORS ADJACENT OR BE OF THE EXTERNALLY RESETTABLE TYPE
7. ALL FIRE DAMPERS SHALL BE INDEPENDENTLY SUPPORTED FROM DUCTWORK
8. ALL DUCTWORK SHALL BE MANUFACTURED AND INSTALLED TO HVCA DW1144 AND DW1172

Revision P -- --
Issued for PRELIMINARY

ilec-imec
BUILDING SERVICES

Apsom House, 3 Manchester Park,
Tewkesbury Road, Cheltenham, GL51 9EJ
TEL: 01242 518026
info@ilec-imec.com
www.ilec-imec.com

CLIENT

INVESTLAND

ARCHITECT

DOUGLAS AND KING ARCHITECTS

PROJECT

252 FINCHLEY ROAD
NW3 7AA

DRAWING TITLE

SECOND FLOOR
VENTILATION LAYOUT

DATE	JOB No.	SCALE	
25/05/16	***	1:50	A1

DRAWN	CHECKED	APPROVED
MS	JW	JW

STATUS

PRELIMINARY

DRAWING No.	REVISION
M301-3	P

NOTES

1. ALL CONCEALED PIPEWORK TO BE FULLY INSULATED & VAPOUR SEALED
2. ALL HWS & CWS PIPEWORK TO BE INSTALLED WITH BRASS MUNSSEN RINGS
3. LONG RADIUS BENDS TO BE INSTALLED AT THE BASE OF ALL DISCHARGE STACKS & STUB STACKS
4. RODDING POINTS TO BE INSTALLED AT ALL CHANGES OF DIRECTION IN HORIZONTAL SOIL PIPES & WASTE PIPES
5. DRAIN OFF VALVES TO BE FITTED TO ALL LOW POINTS AND AAJs TO BE FITTED TO ALL HIGH POINTS
6. ALL DUCTWORK PASSING THROUGH FIRE COMPARTMENTS SHALL HAVE FIRE DAMPERS AND ACCESS DOORS ADJACENT OR BE OF THE EXTERNALLY RESETTABLE TYPE
7. ALL FIRE DAMPERS SHALL BE INDEPENDENTLY SUPPORTED FROM DUCTWORK
8. ALL DUCTWORK SHALL BE MANUFACTURED AND INSTALLED TO HVCA DW/144 AND DW/172

TYPICAL EXTRACT VALVE TERMINATION

EXTRACT RISE FROM BELOW

EXTRACT RISE FROM BELOW

EXTRACT RISE TO SERVE FLOOR BELOW

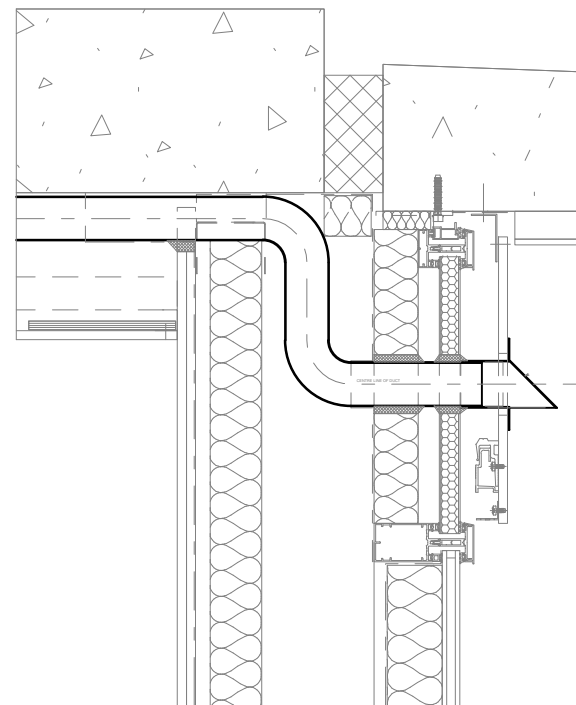

LOUVRE CONNECTION DETAIL



BOILER FLUE TERMINAL

Revision P
Issued for PRELIMINARY

ilec-imec
BUILDING SERVICES

Apsom House, 3 Manchester Park,
Tewkesbury Road, Cheltenham, GL51 9EJ
TEL: 01242 518026
info@ilec-imec.com
www.ilec-imec.com

CLIENT

INVESTLAND

ARCHITECT

DOUGLAS AND KING ARCHITECTS

PROJECT

252 FINCHLEY ROAD
NW3 7AA

DRAWING TITLE

THIRD FLOOR
VENTILATION LAYOUT

DATE	JOB No.	SCALE	A1
25/05/16	***	1:50	

DRAWN	CHECKED	APPROVED
MS	JW	JW

STATUS

PRELIMINARY

DRAWING No.	REVISION
M401-3	P