

Douglas and King Architects

External Bicycle Storage Facility
Discharge of Planning Condition 8
Planning Consent Reference – 2015/2789/P

252 Finchley Road. London. NW3 7AA

Revision A – 24th May 2016

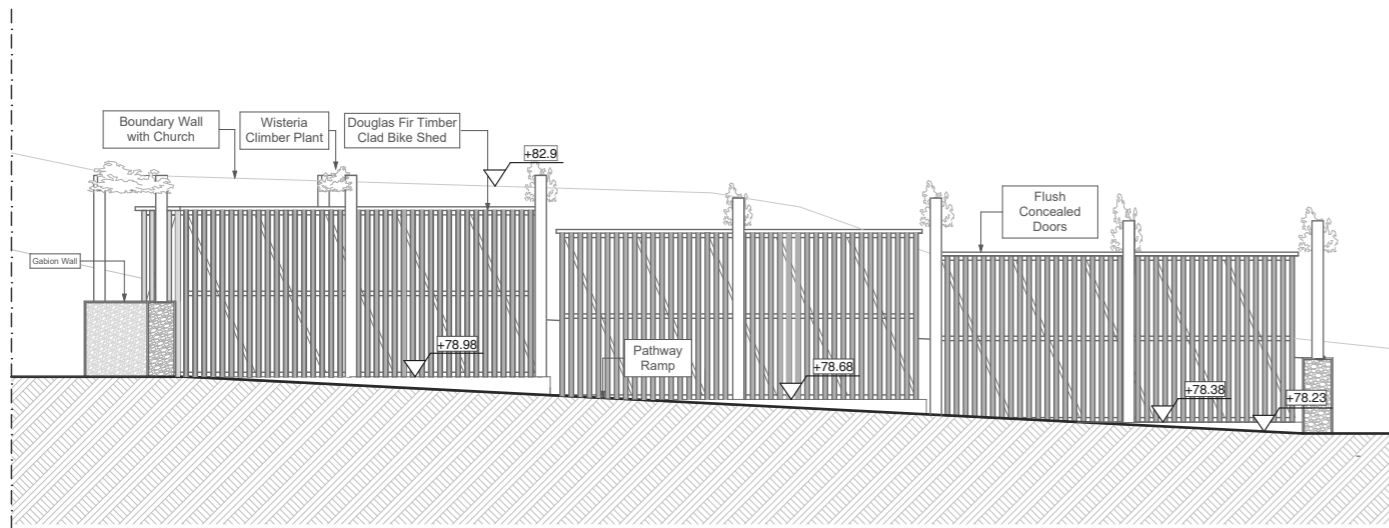
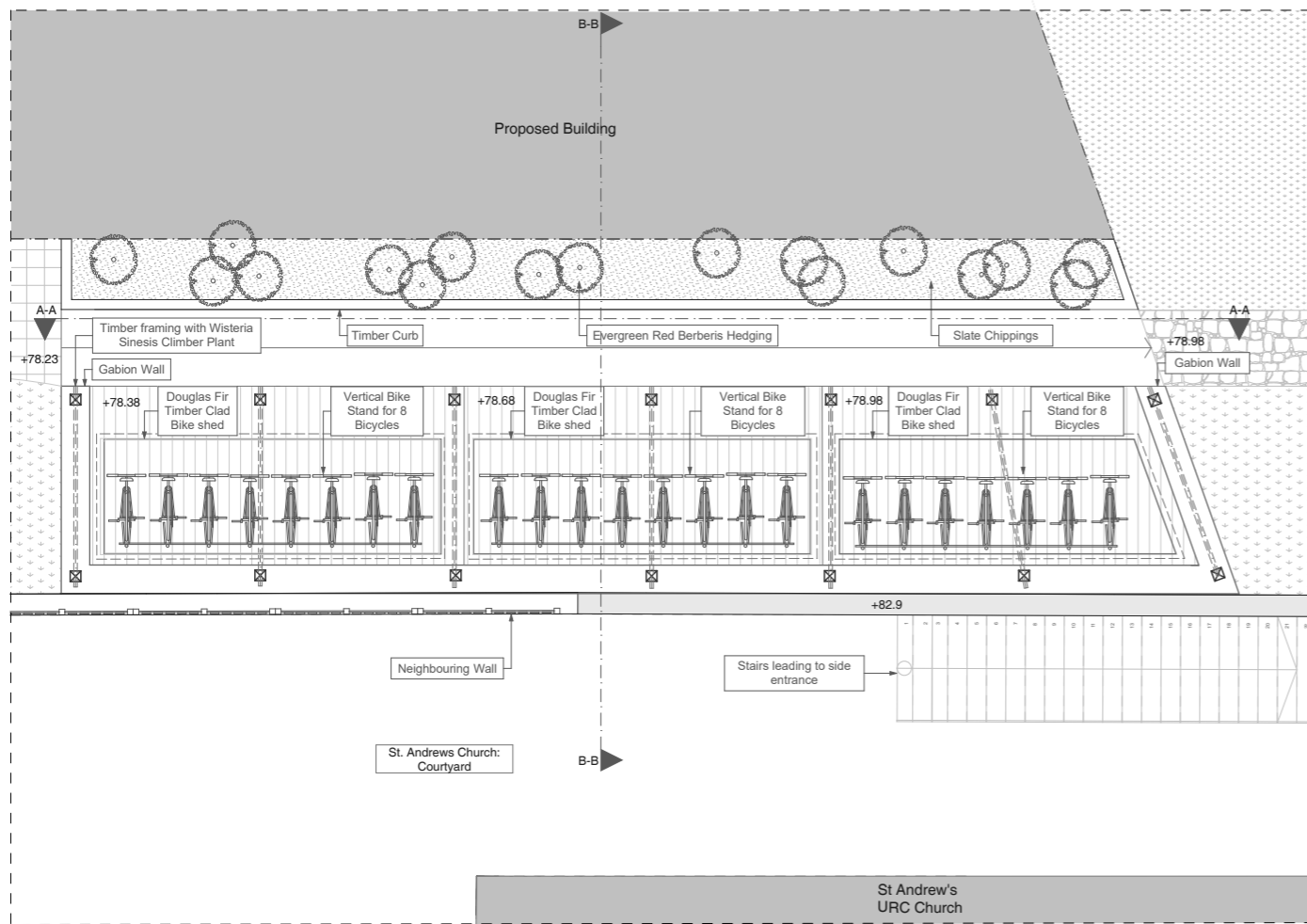

SECTION A-A

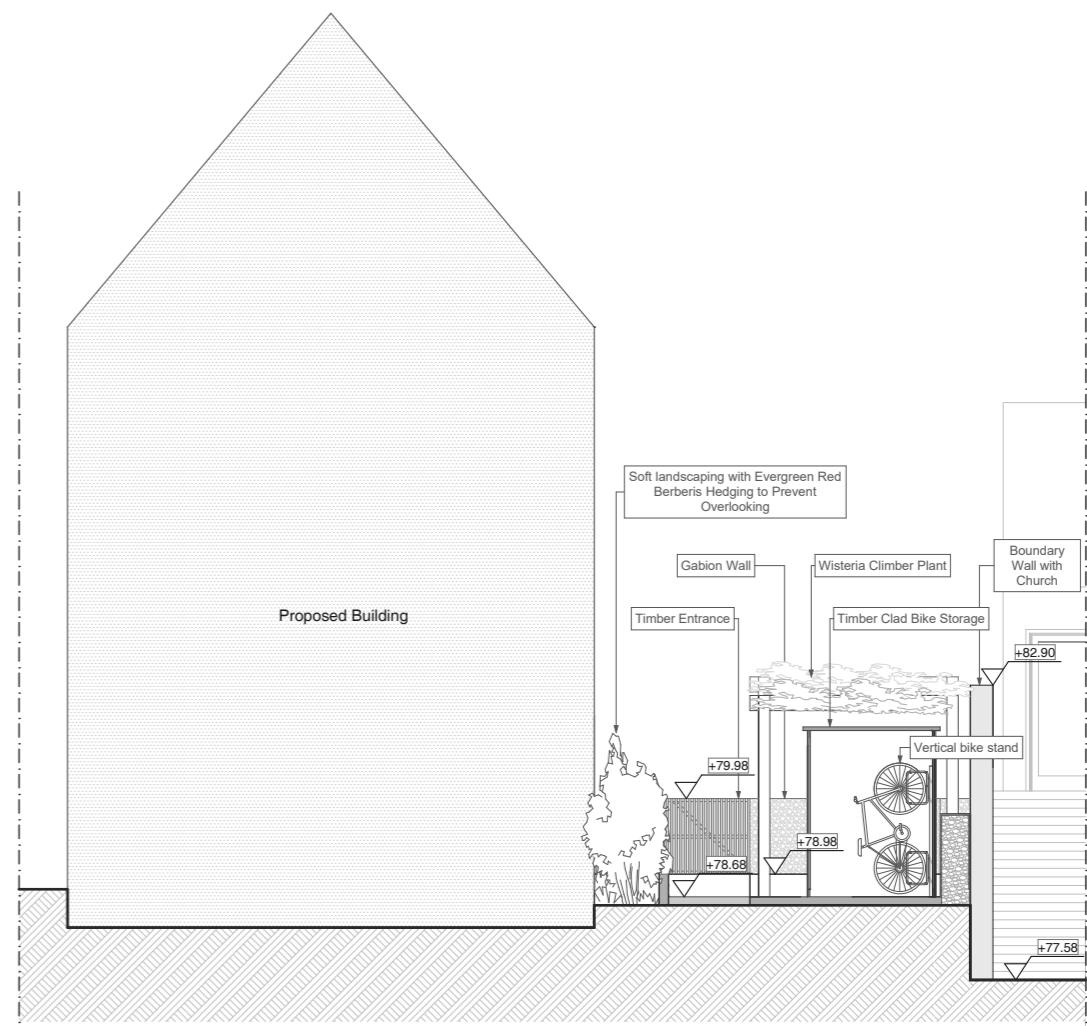

SECTION B-B

- Notes
1. All dimensions to be checked on site.
 2. All dimensions are to masonry unless otherwise stated (ie not plaster finishes)
 3. All information is to be checked and verified by the contractors and sub-contractors for accuracy and fit.
 4. Discrepancies or omissions to be brought to the attention of Douglas & King prior to construction.
 5. Do not scale from this drawing.

Douglas and King Architects

148-150 Curtain Road London EC2A 3AR
 t + 44 (020) 7613 1395
 info@douglasandking.com
 www.douglasandking.com

revision	date	notes

0m 0.5m 1.5m 2.5m 5m 10m



project: 252 Finchley Road. NW3 7AA	drawing title: Cycle Store Details	scale: 1:100@A3	date: May 2016
client: Finchley Road Developments	drawing no: FINc252_de 471		

PLANNING