

Notes
 1. All dimensions to be checked on site.
 2. All dimensions are to masonry unless otherwise stated (ie not plaster finishes)
 3. All information is to be checked and verified by the contractors and subcontractors for accuracy and fit.
 4. Discrepancies or omissions to be brought to the attention of Douglas & King prior to construction.
 5. Do not scale from this drawing.

Revision	Date	Notes
1	11.05.2016	Final issue for discharge of Planning Conditions.
2	24.05.2016	

SCALE 1:100@A1
 0m 1.0 2.0m 5.0m 10.0m

SCALE 1:200@A3
 0m 2.0 5.0m 10.0m 20.0m

Project: FINc252 252 Finchley Road NW3 7AA
 Drawing title: Existing: First Floor
 Scale: 1:100@A1 1:200@A3
 Date: MAY 2016
 Drawing no: FINc252_PLEX_101 B

© Douglas and King Ltd.

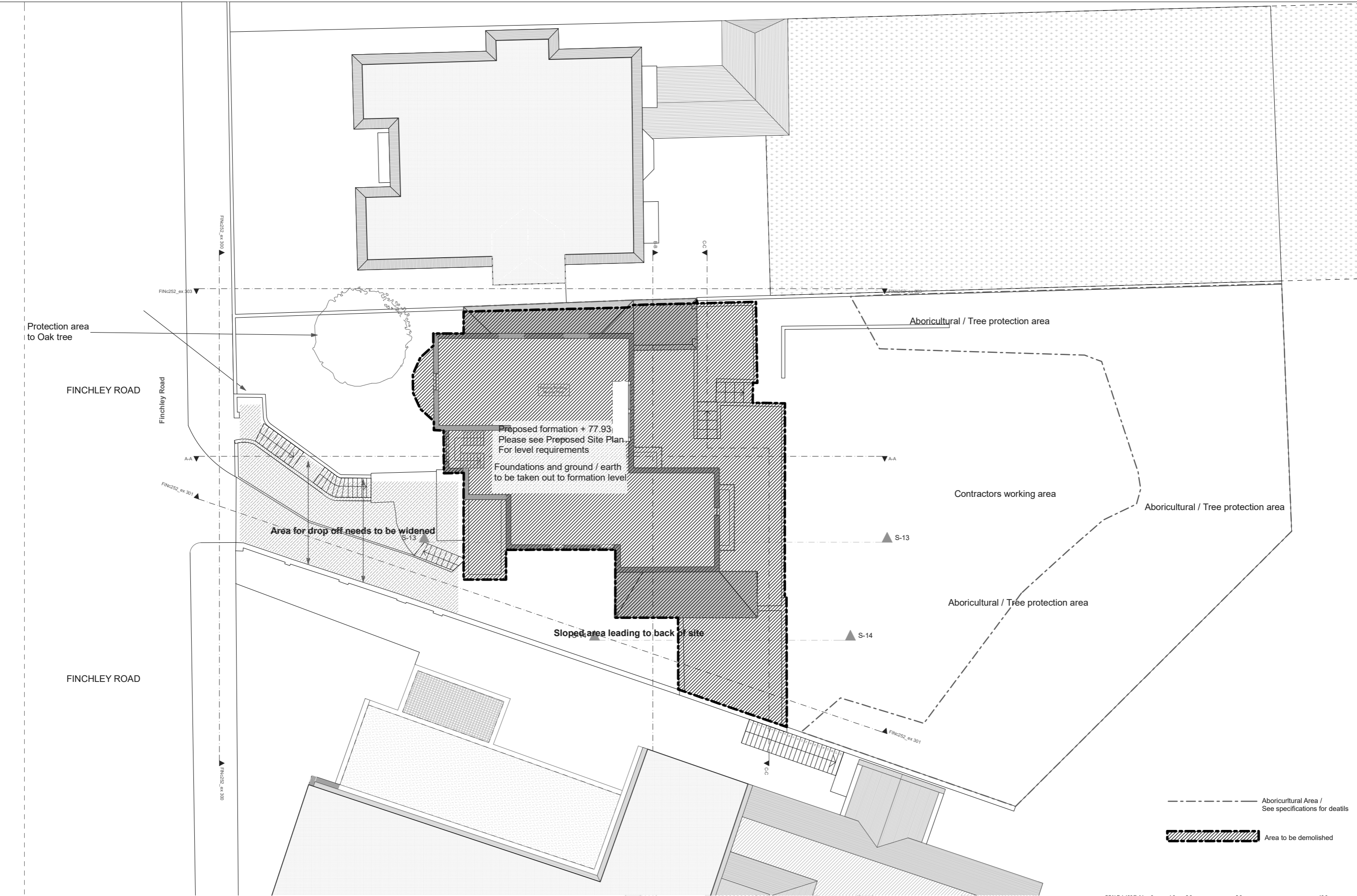

Notes
 1. All dimensions to be checked on site.
 2. All dimensions are to masonry unless otherwise stated (ie not plaster finishes)
 3. All information is to be checked and verified by the contractors and subcontractors for accuracy and fit.
 4. Discrepancies or omissions to be brought to the attention of Douglas & King prior to construction.
 5. Do not scale from this drawing.

Revision	Date	Notes
1	11.05.2016	Final issue
2	24.05.2016	Discharge of Planning Conditions

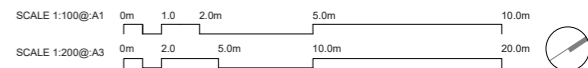

--- Aboriginal Area / See specifications for details
 [Hatched Box] Area to be demolished

Project	FINC252 252 Finchley Road NW3 7AA	Drawing title	Existing Second Floor	Scale	1:100@A1 1:200@A3	Date	MAY 2016
Client	Finchley Road Development	Drawing no.	FINC252_PLEX_102	PLANNING			

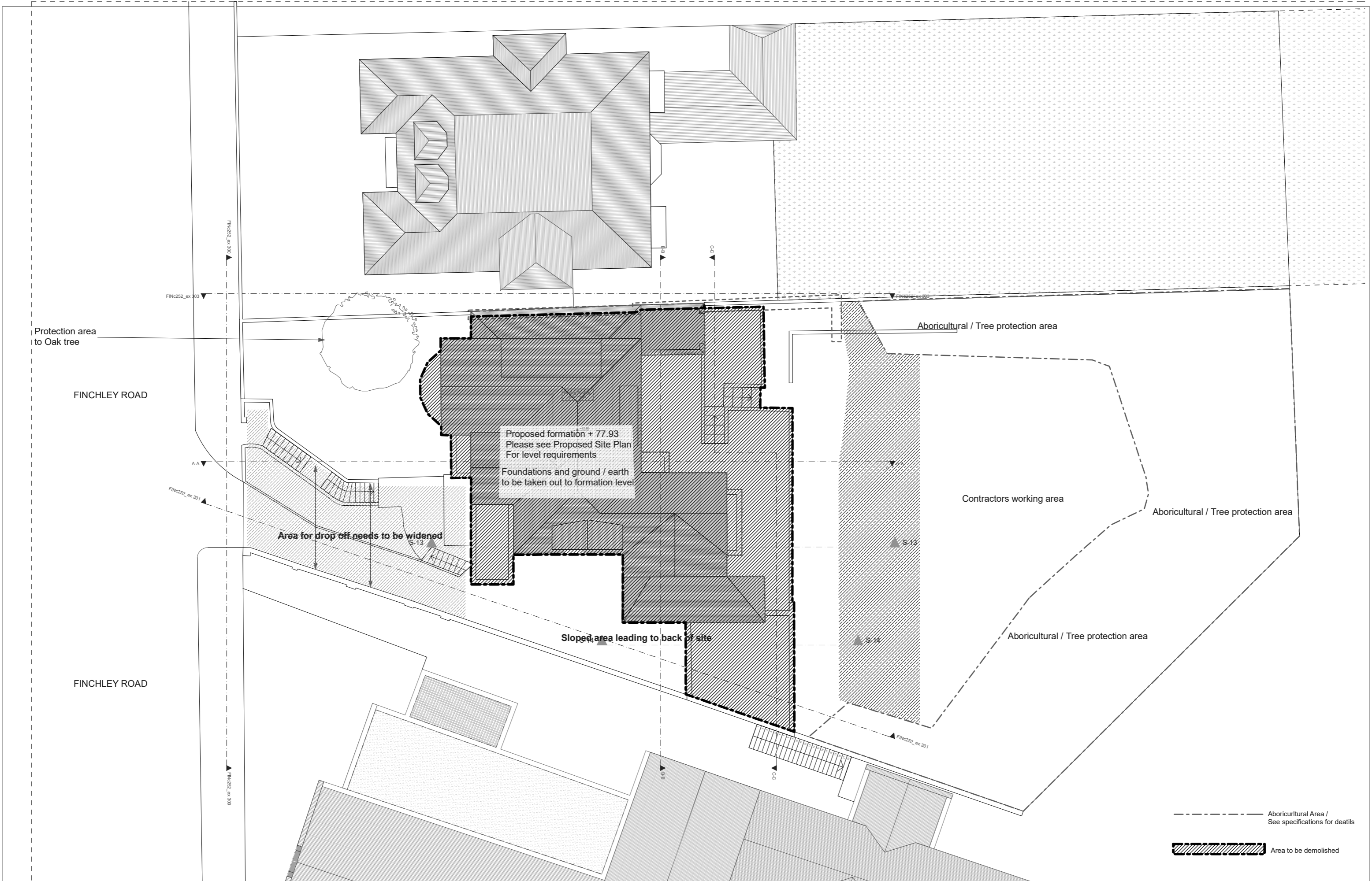

- Notes
1. All dimensions to be checked on site.
 2. All dimensions are to masonry unless otherwise stated (ie not plaster finishes)
 3. All information is to be checked and verified by the contractors and subcontractors for accuracy and fit.
 4. Discrepancies or omissions to be brought to the attention of Douglas & King prior to construction.
 5. Do not scale from this drawing.

Douglas and King Architects
 148-150 Curtain Road, London EC2A 3AR
 +44 (0)20 7413 1288
 info@douglasandking.com
 www.douglasandking.com

Revision	Date	Notes
1	11.05.2016	Final issue
2	24.05.2016	Discharge of Planning Conditions

Project	Scale	Drawing Title	Scale	Date
FINc252 252 Finchley Road NW3 7AA Finchley Road Development	1:100@A1 1:200@A3	Existing Roof	1:100@A1 1:200@A3	MAY 2016

Scale	Scale
SCALE 1:100@A1 0m 1.0 2.0m 5.0m 10.0m	SCALE 1:200@A3 0m 2.0 5.0m 10.0m 20.0m

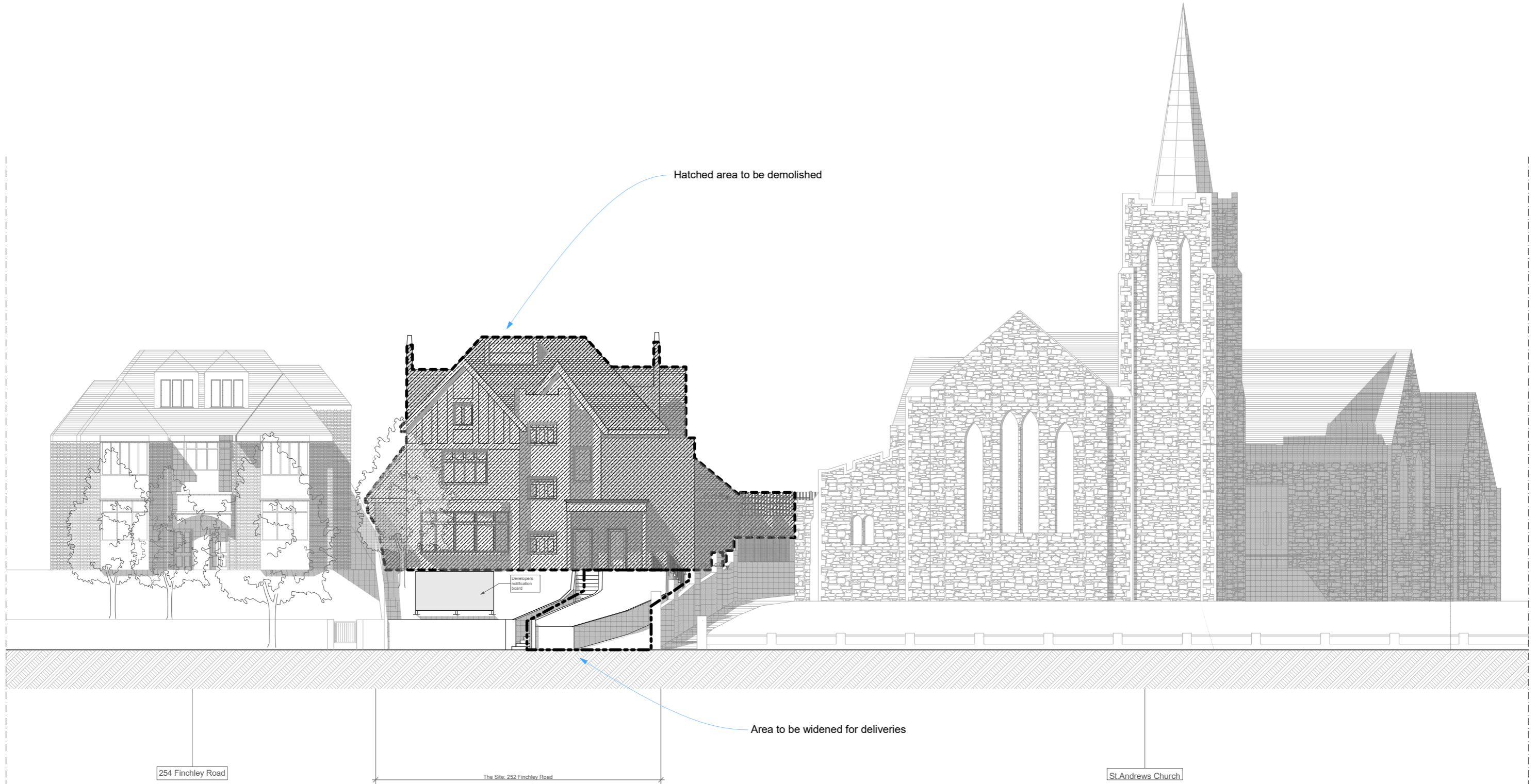

Hatched area to be demolished

Area to be widened for deliveries

254 Finchley Road

The Site, 252 Finchley Road

St. Andrew's Church

Developer's notification board

- Notes
1. All dimensions to be checked on site.
 2. All dimensions are to masonry unless otherwise stated (ie not plaster finishes)
 3. All information is to be checked and verified by the contractors and subcontractors for accuracy and fit.
 4. Discrepancies or omissions to be brought to the attention of Douglas & King prior to construction.
 5. Do not scale from this drawing.



Douglas and King Architects

148-150 Curtain Road, London EC2A 3AR
 t +44 (0)20 7413 1288
 info@douglasandking.com
 www.douglasandking.com

Revision	Date	Notes
A	3.05.2016	Final issue
B	24.05.2016	Discharge of Planning Conditions

Project:	FINC252 252 Finchley Road NW3 7AA	Scale:	1:100@A1 1:200@A3	Date:	MAY 2016
Client:	Finchley Road Development	Drawing title:	Existing South-West elevation	Drawing no.:	FINC252_PLEX_300 B



Hatched area to be demolished

AREA TO BE WIDENED
SEE PLAN FOR DETAILS

Finchley Road

The Site: 252 Finchley Road



- Notes
1. All dimensions to be checked on site.
 2. All dimensions are to masonry unless otherwise stated (ie not plaster finishes)
 3. All information is to be checked and verified by the contractors and subcontractors for accuracy and fit.
 4. Discrepancies or omissions to be brought to the attention of Douglas & King prior to construction.
 5. Do not scale from this drawing.

Douglas and King Architects

148-150 Curtain Road, London EC2A 3AR
t +44 (0)20 7413 1288
info@douglasandking.com
www.douglasandking.com

Revision	Date	Notes
A	3.05.2016	Final issue
B	24.05.2016	Discharge of Planning Conditions

Project:	FINC252 252 Finchley Road NW3 7AA	Drawing title:	Existing South- East elevation	Scale:	1:100@A1 1:200@A3	Date:	MAY 2016
Client:	Finchley Road Development	Drawing no.:	FINC252_PLEX_301				

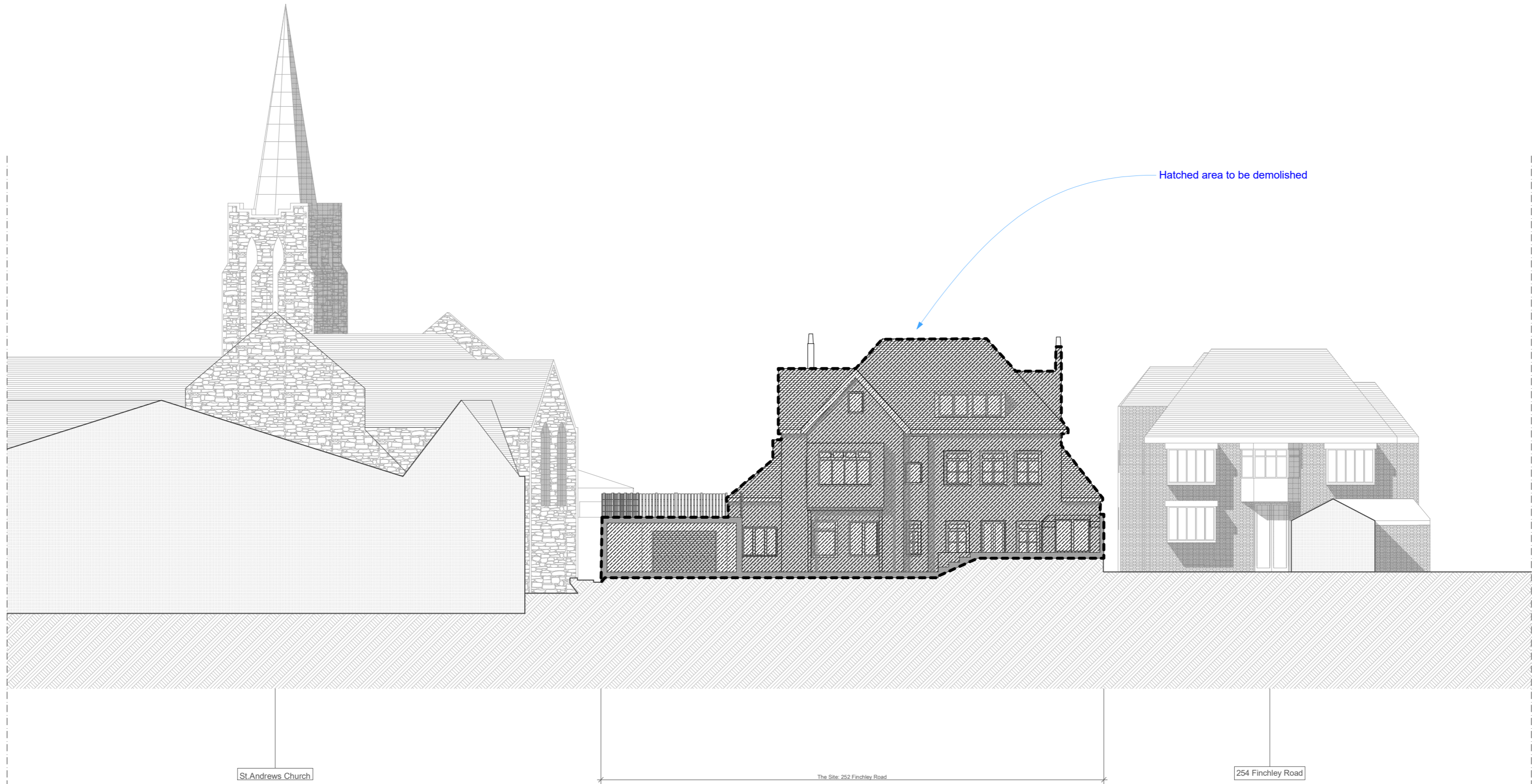

Hatched area to be demolished

St. Andrew's Church

The Site: 252 Finchley Road

254 Finchley Road

- Notes
1. All dimensions to be checked on site.
 2. All dimensions are to masonry unless otherwise stated (ie not plaster finishes)
 3. All information is to be checked and verified by the contractors and subcontractors for accuracy and fit.
 4. Discrepancies or omissions to be brought to the attention of Douglas & King prior to construction.
 5. Do not scale from this drawing.



Douglas and King Architects
 148-150 Curtain Road, London EC2A 3AR
 t +44 (0)20 7413 1288
 info@douglasandking.com
 www.douglasandking.com

Revision	Date	Notes
A	3.05.2016	Final issue
B	24.05.2016	Discharge of Planning Conditions

Project:	FINC252 252 Finchley Road NW3 7AA	Drawing title:	Existing: North-East elevation	Scale:	1:100@A1 1:200@A3	Date:	MAY 2016
Client:	Finchley Road Development	Drawing no.:	FINC252_PLEX_302 B				

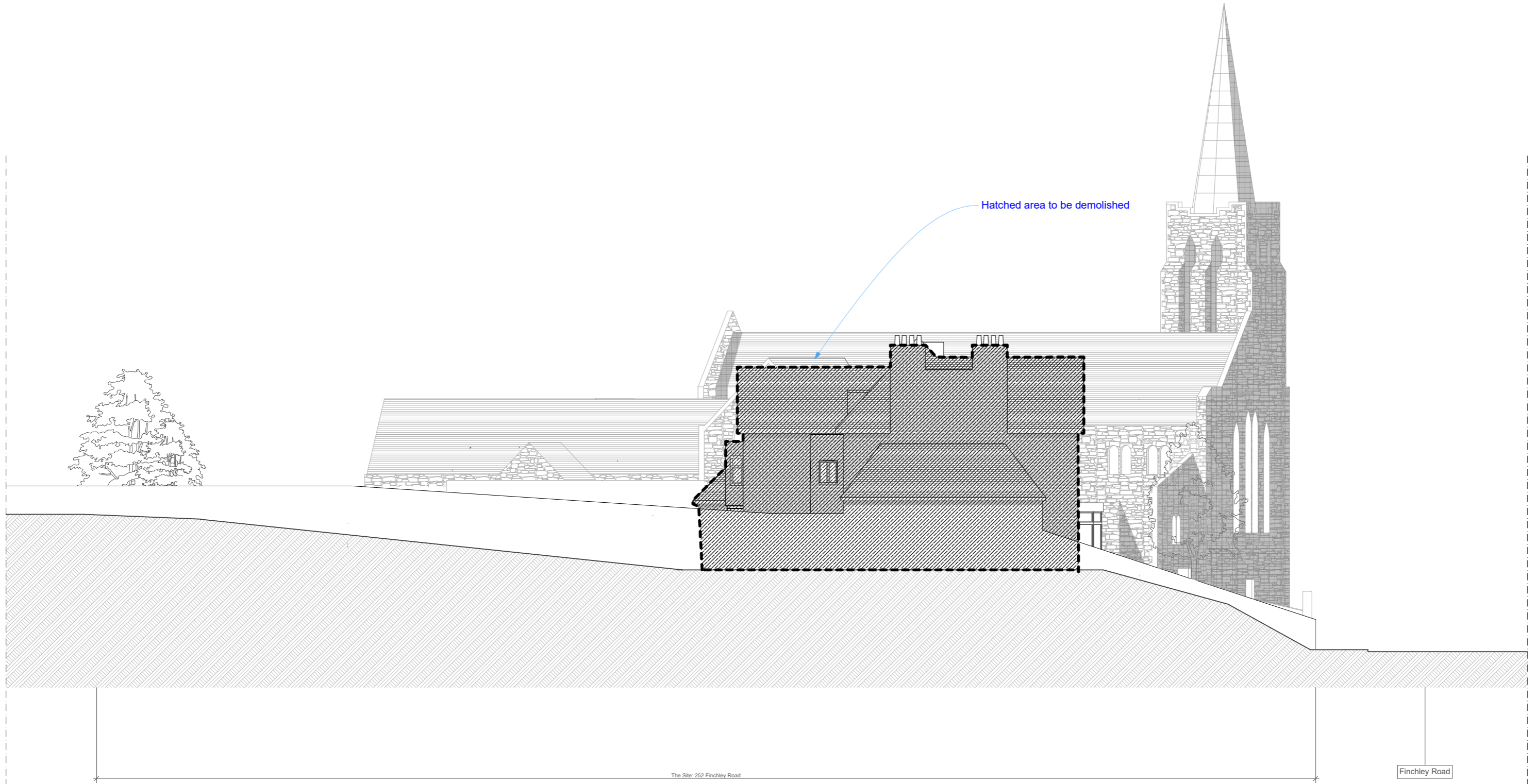

Hatched area to be demolished

The Site: 252 Finchley Road

Finchley Road

- Notes
1. All dimensions to be checked on site.
 2. All dimensions are to masonry unless otherwise stated (ie not plaster finishes)
 3. All information is to be checked and verified by the contractors and subcontractors for accuracy and fit.
 4. Discrepancies or omissions to be brought to the attention of Douglas & King prior to construction.
 5. Do not scale from this drawing.



Douglas and King Architects

148-150 Curtain Road, London EC2A 3AR
 t +44 (0)20 7413 1288
 info@douglasandking.com
 www.douglasandking.com

Revision	Date	Notes
A	3.05.2016	tender issue
B	24.05.2016	discharge of Planning Conditions

Project:	FINC252 252 Finchley Road NW3 7AA	Drawing title:	Existing North- West elevation	Scale:	1:100@A1 1:200@A3	Date:	MAY 2016
Client:	Finchley Road Development	Drawing no.:	FINC252_PLEX_303 B	PLANNING			