

Paper size: **A3**

Revisions					
Rev	Date	By	Description	Checked	Approved
P1	03.03.16	ABF	For Comment	JT	JT

Key

 Hatched area denotes area to be demolished

Notes:

Client Sign Off

Architect / Originator: Tate Harmer LLP
 Unit G1 B2 Stamford Works, 3 Gillett St, London N16 8JH
 Tel: +44 (0)7970 101 328 Email: studio@tateharmer.com

Client: Client Confidential

Project: Chestnut Cottage

Drawing Title: Demolition Site Plan

Drawing Number: **CCH** **THA** **DM** **AL** **010** **P1** Revision

Date of Origin: 03.03.16
 Drawn By: ABF

Scale/s: 1:200

Drawing Status: **PLANNING**

Do not scale. All dimensions to be checked on site. This drawing is copyright.

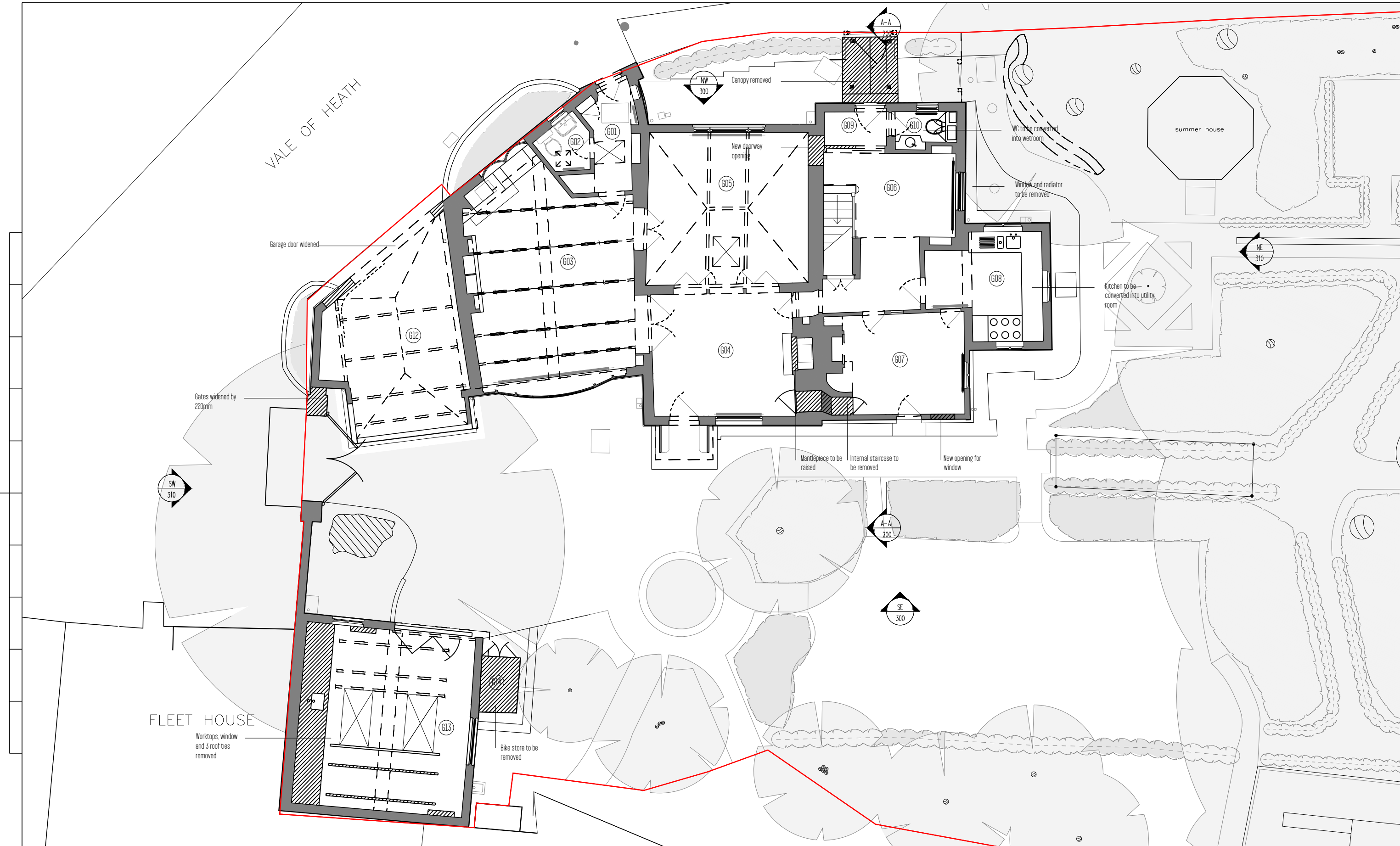

Paper size: **A3**

Revisions					
Rev	Date	By	Description	Checked	Approved
P1	03.03.16	ABF	For Comment	JT	JT

Key

G01. Main Entrance	G10. WC 2
G02. WC 1	G12. Garage
G03. West Room	G13. Garage and Utility
G04. Dining Room	G14. Bin Store
G05. North Living Room	
G06. Entrance Hallway	
G07. Bedroom 03	
G08. Kitchen	
G09. Side Entrance	

 Hatched area denotes area to be demolished

Notes:

Client Sign Off

Architect / Originator:
Tate Harmer LLP

Client:
Client Confidential

Project:
Chestnut Cottage

Drawing Title:
Demolition Ground Floor Plan

Drawing Number: **CCH** **THA** **DM** **AL** **100** **P1** Revision

Unit: G1 B2 Stamford Works, 3 Gillett St, London N16 8JH
Tel: +44 (0)7970 101 328 Email: studio@tateharmer.com

Do not scale. All dimensions to be checked on site. This drawing is copyright.

Date of Origin: 03.03.16
Drawn By: ABF

Scale/s: 1:100

Drawing Status: **PLANNING**

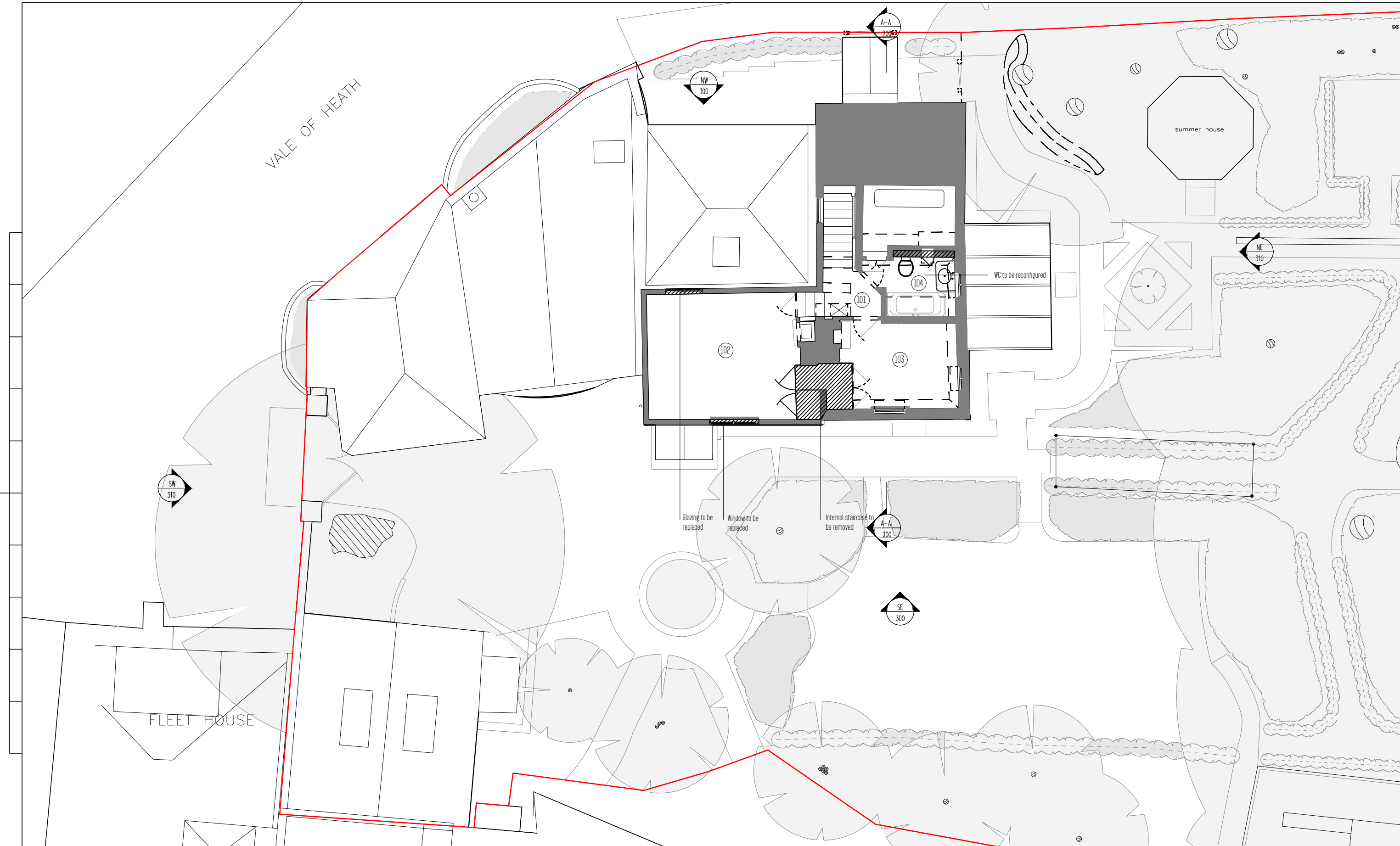

Paper size: **A3**

Revisions					
Rev	Date	By	Description	Checked	Approved
P1	03.03.16	ABF	For Comment	JT	JT

Key

- 101. Landing
- 102. Bedroom 01
- 103. Bedroom 02
- 104. Bathroom

Hatched area denotes area to be demolished

Notes:

Client Sign Off

Architect / Originator:
Tate Harmer LLP

Client:
Client Confidential

Project:
Chestnut Cottage

Drawing Title:
Demolition First Floor Plan

Drawing Number: **CCH | THA | DM | AL | 110 | P1** Revision

Unit G1 B2 Stamford Works, 3 Gillett St, London N16 8JH
Tel: +44 (0)7970 101 328 Email: studio@tateharmer.com

Do not scale. All dimensions to be checked on site. This drawing is copyright.

Date of Origin: 03.03.16
Drawn By: ABF

Scale/s: 1:100

Drawing Status: **PLANNING**

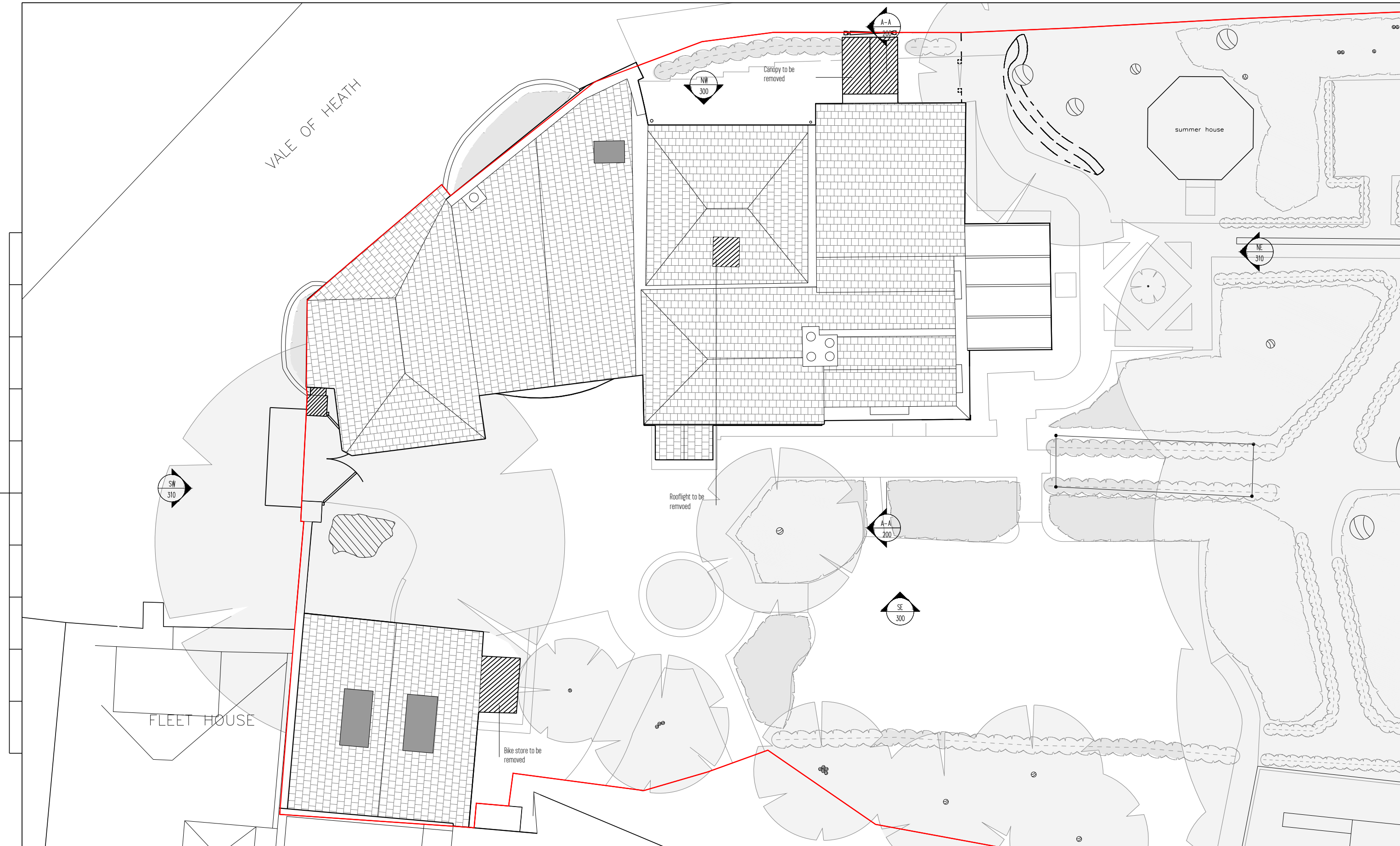

Paper size:

A3

Revisions					
Rev	Date	By	Description	Checked	Approved
P1	03.03.16	ABF	For Comment	JT	JT

Key

 Hatched area denotes area to be demolished

Current roof consists of slate tiles.
With metal roof to kitchen.

Notes:



Client Sign Off

Architect / Originator:
Tate Harmer LLP

Client:
Client Confidential

Project:
Chestnut Cottage

Drawing Title:
Demolition Roof Plan

Drawing Number: **CCH** **THA** **DM** **AL** **120** **P1** Revision

Unit G1 B2 Stamford Works, 3 Gillett St, London N16 8JH
Tel: +44 (0)7970 101 328 Email: studio@tateharmer.com

Do not scale. All dimensions to be checked on site. This drawing is copyright.

Date of Origin: 03.03.16
Drawn By: ABF

Scale/s: 1:100

Drawing Status: **PLANNING**



+148.00m
Section A-A

Paper size: **A3**

Revisions					
Rev	Date	By	Description	Checked	Approved
P1	03.03.16	ABF	For Comment	JT	JT

Key

- 606 Entrance Hall
- 607 Bedroom 03
- 609 Entrance Foyer
- 101 Landing
- 103 Bedroom 02

Hatched area denotes area to be demolished

Notes:

Client Sign Off

Architect / Originator:
Tate Harmer LLP
Unit G1 B2 Stamford Works, 3 Gillett St, London N16 8JH
Tel: +44 (0)7970 101 328 Email: studio@tateharmer.com

Client:
Client Confidential

Project:
Chestnut Cottage

Drawing Title:
Demolition Section A-A

Drawing Number: **CCH** **THA** **DM** **AL** **200** **P1** Revision

Date of Origin: 03.03.16
Drawn By: ABF

Scale/s: 1:100

Do not scale. All dimensions to be checked on site. This drawing is copyright.

Drawing Status: **PLANNING**



+150.00m
South East Elevation



+150.00m
North West Elevation

Paper size: A3	Revisions					
	Rev	Date	By	Description	Checked	Approved
	P1	03.03.16	ABF	For Comment	JT	JT

Key

 Hatched area denotes area to be demolished

Current external finishes consists of white painted brick, white weatherboard and hipped pantiles, timber and slate porches and casement windows.

Notes:

Client Sign Off

Architect / Originator:
Tate Harmer LLP
Unit G1, B2 Stamford Works, 3 Gillett St, London N16 8JH
Tel: +44 (0)7970 101 328 Email: studio@tateharmer.com

Client:
Client Confidential

Project:
Chestnut Cottage

Drawing Title:
Demolition Elevations - South East & North West

Drawing Number: CCH THA DM AL 300 P1 Revision

Do not scale. All dimensions to be checked on site. This drawing is copyright.

Date of Origin: 03.03.16
Drawn By: ABF

Scale/s: 1:100

Drawing Status: PLANNING

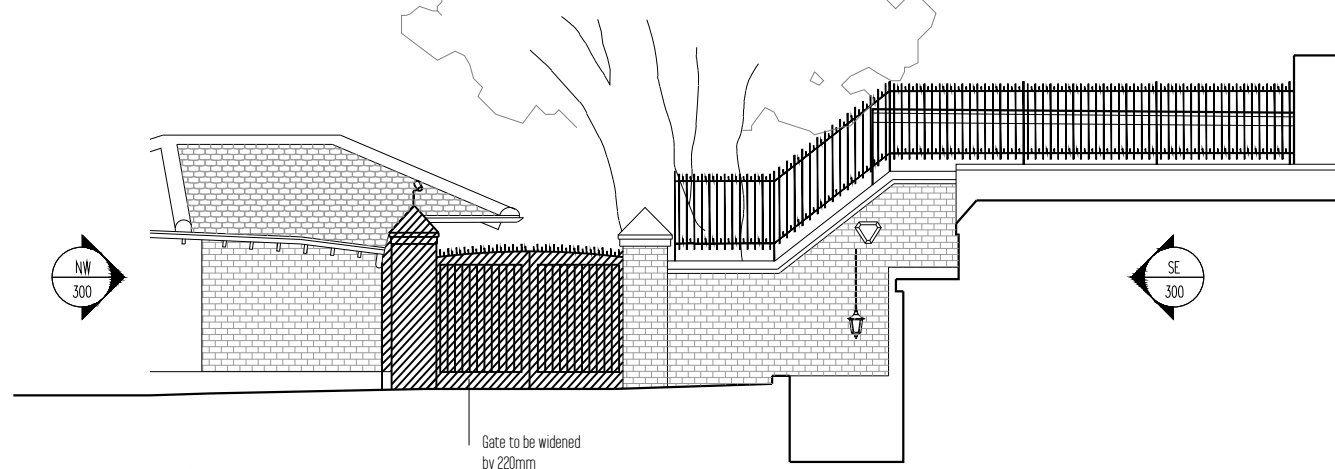

+150.00m
South West Elevation



+150.00m
North East Elevation

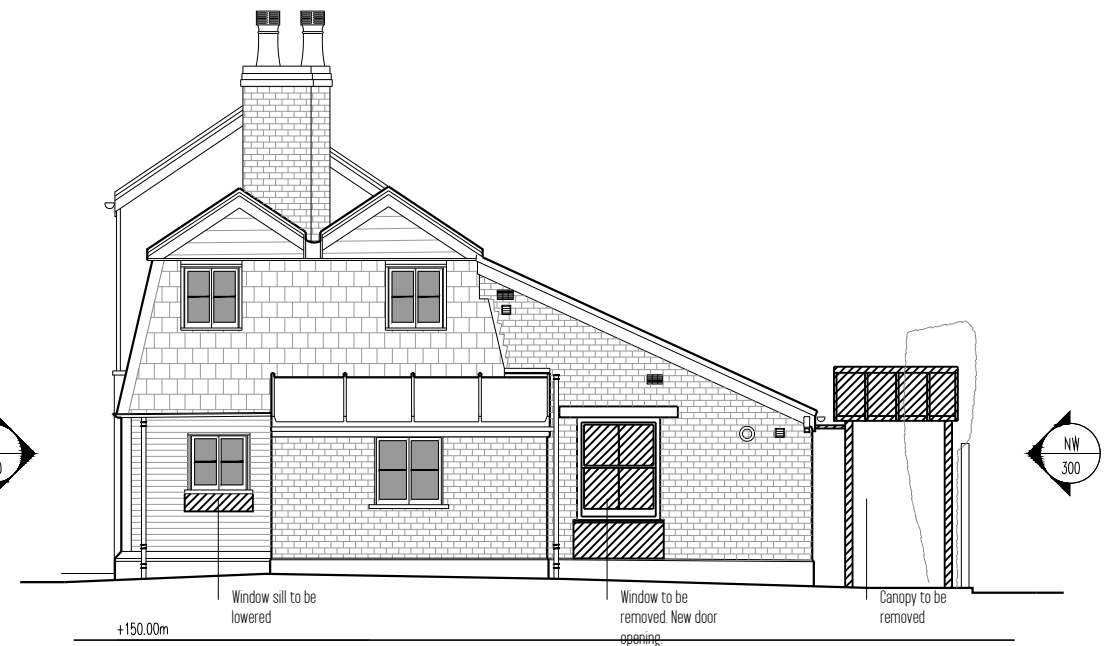

+150.00m
North East Elevation

Paper size: A3

Revisions					
Rev	Date	By	Description	Checked	Approved
P1	03.03.16	ABF	For Comment	JT	JT

Key

 Hatched area denotes area to be demolished

Current external finishes consists of white painted brick, white weatherboard and hipped pantiles, timber and slate porches and casement windows.

Notes:

Client Sign Off

Architect / Originator:
Tate Harmer LLP
Unit G1 B2 Stamford Works, 3 Gillett St, London N16 8JH
Tel: +44 (0)7970 101 328 Email: studio@tateharmer.com

Client:
Client Confidential

Project:
Chestnut Cottage

Drawing Title:
Demolition Elevations - South West & North East

Drawing Number: [CCH] [THA] [DM] [AL] [310] [P1] Revision

Do not scale. All dimensions to be checked on site. This drawing is copyright.

Date of Origin: 03.03.16
Drawn By: ABF

Scale/s: 1:100

Drawing Status: PLANNING