

Paper size: A3

Revisions					
Rev	Date	By	Description	Checked	Approved
P1	03.03.16	ABF	For Comment	JT	JT

Notes:

Client Sign Off

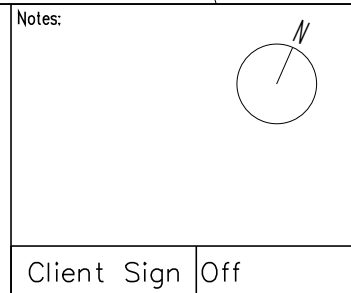

Architect / Originator:
Tate Harmer LLP
Unit G1 B2 Stamford Works, 3 Gillett St, London N16 8JH
Tel: +44 (0)7970 101 328 Email: studio@tateharmer.com

Client:
Client Confidential

Project:
Chestnut Cottage

Drawing Title:
Proposed Site Plan

Drawing Number: CCH THA PR AL 010 P1 Revision

Do not scale. All dimensions to be checked on site. This drawing is copyright.

Date of Origin: 03.03.16
Drawn By: ABF

Scale/s: 1:200

Drawing Status: PLANNING

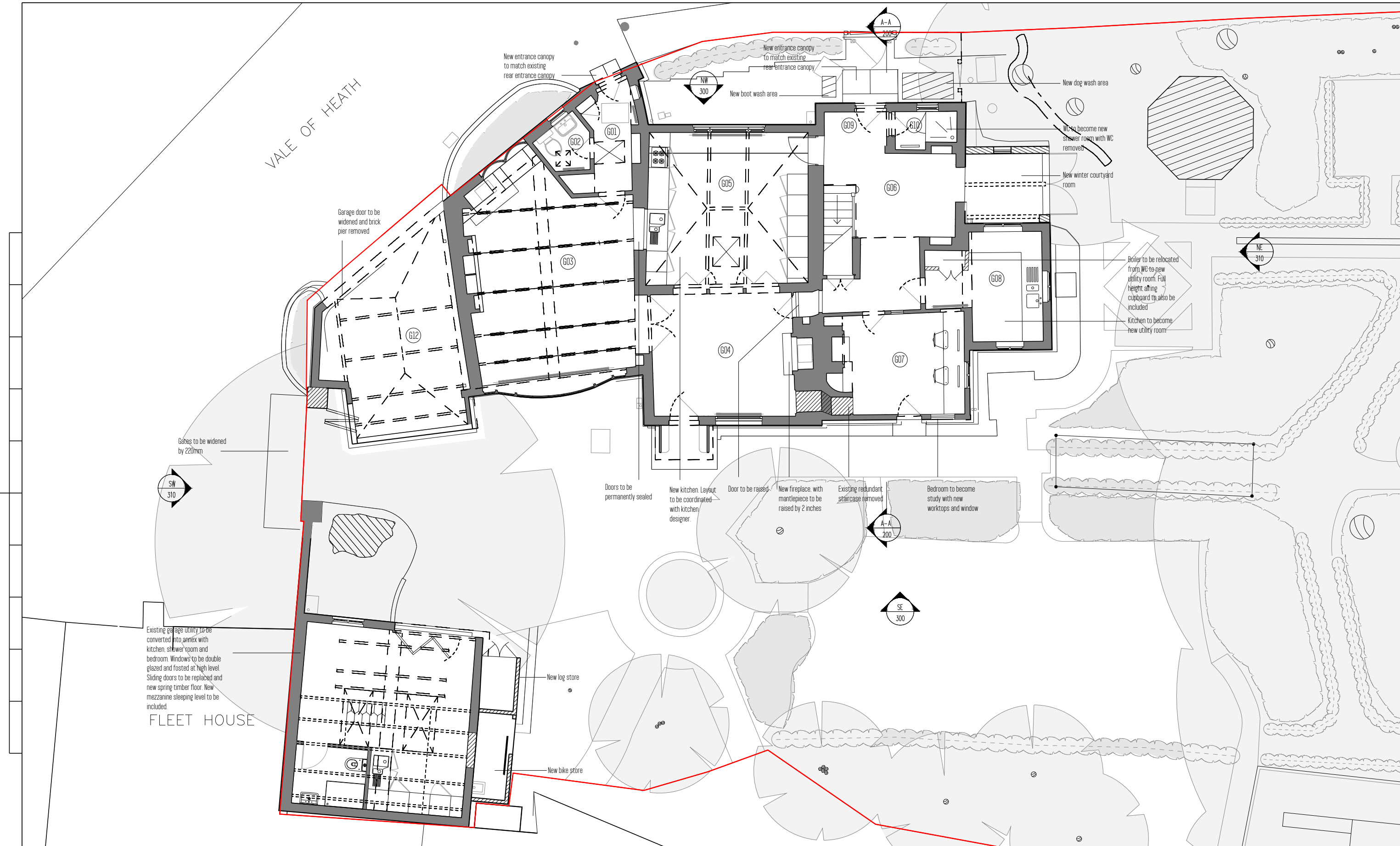

VALE OF HEATH

FLEET HOUSE

Paper size: A3

Revisions					
Rev	Date	By	Description	Checked	Approved
P1	03.03.16	ABF	For Comment	JT	JT

Key

G01. Main Entrance	G10. WC 2
G02. WC 1	G12. Garage
G03. West Room	
G04. Dining Room	
G05. North Living Room	
G06. Entrance Hallway	
G07. Bedroom 03	
G08. Kitchen	
G09. Side Entrance	

Notes:

Client Sign Off

Architect / Originator:
Tate Harmer LLP

Client:
Client Confidential

Project:
Chestnut Cottage

Drawing Title:
Proposed Ground Floor Plan

Drawing Number: [CCH] [THA] [PR] [AL] [100] [P1] Revision

Unit: G1, B2 Stamford Works, 3 Gillett St, London N16 8JH
Tel: +44 (0)7970 101 328 Email: studio@tateharmer.com

Do not scale. All dimensions to be checked on site. This drawing is copyright.

Date of Origin: 03.03.16
Drawn By: ABF

Scale/s: 1:100

Drawing Status: PLANNING

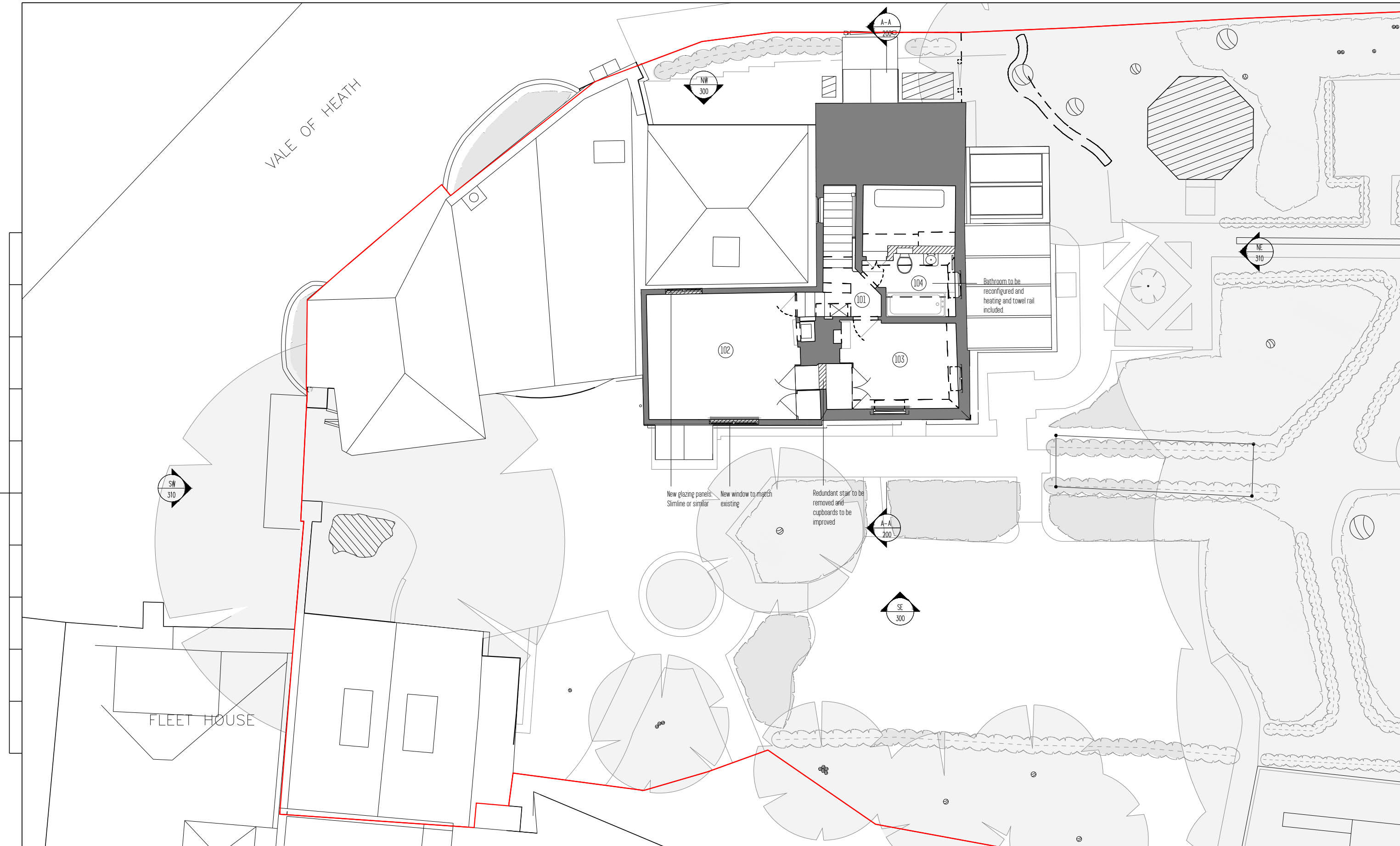

Paper size: **A3**

Revisions					
Rev	Date	By	Description	Checked	Approved
P1	03.03.16	ABF	For Comment	JT	JT

Key

- 101. Landing
- 102. Bedroom 01
- 103. Bedroom 02
- 104. Bathroom

Notes:

Client Sign Off

Architect / Originator:
Tate Harmer LLP

Client:
Client Confidential

Project:
Chestnut Cottage

Drawing Title:
Proposed First Floor Plan

Drawing Number: **CCH | THA | PR | AL | 110 | P1** Revision

Unit G1 B2 Stamford Works, 3 Gillett St, London N16 8JH
Tel: +44 (0)7970 101 328 Email: studio@tateharmer.com

Do not scale. All dimensions to be checked on site. This drawing is copyright.

Date of Origin: 03.03.16
Drawn By: ABF

Scale/s: 1:100

Drawing Status: **PLANNING**

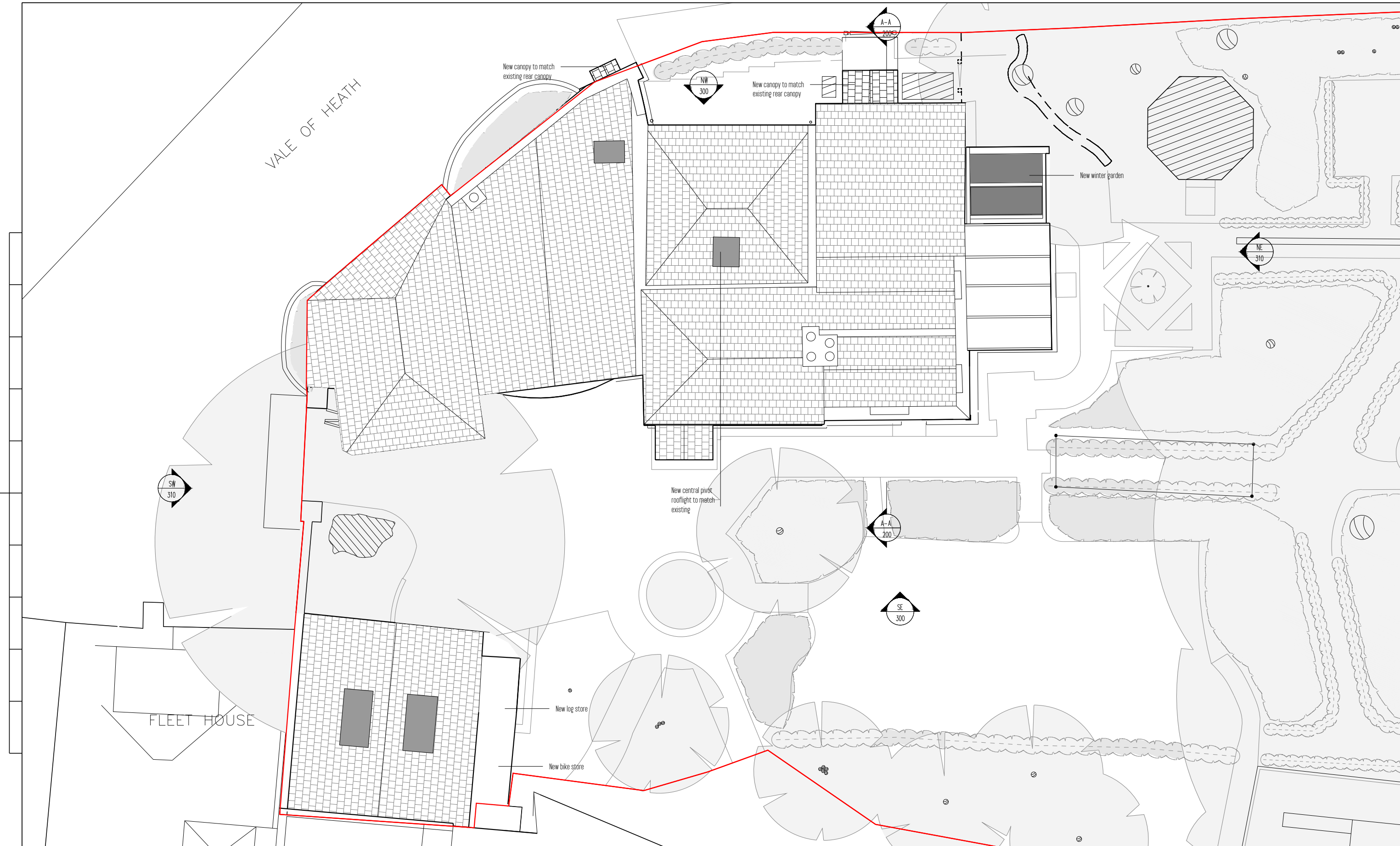

Paper size:

A3

Revisions					
Rev	Date	By	Description	Checked	Approved
P1	03.03.16	ABF	For Comment	JT	JT

Key

New bike store and log store to have slate roof to match existing. New winter garden roof to be obscure glazing.

Notes:



Client Sign Off

Architect / Originator:
Tate Harmer LLP
Client:
Client Confidential
Project:
Chestnut Cottage
Drawing Title:
Proposed Roof Plan

Unit G1 B2 Stamford Works, 3 Gillett St, London N16 8JH
Tel: +44 (0)7970 101 328 Email: studio@tateharmer.com

Do not scale. All dimensions to be checked on site. This drawing is copyright.

Date of Origin: 03.03.16
Drawn By: ABF

Scale/s: 1:100

Drawing Status: PLANNING

Drawing Number: CCH THA PR AL 120 P1 Revision

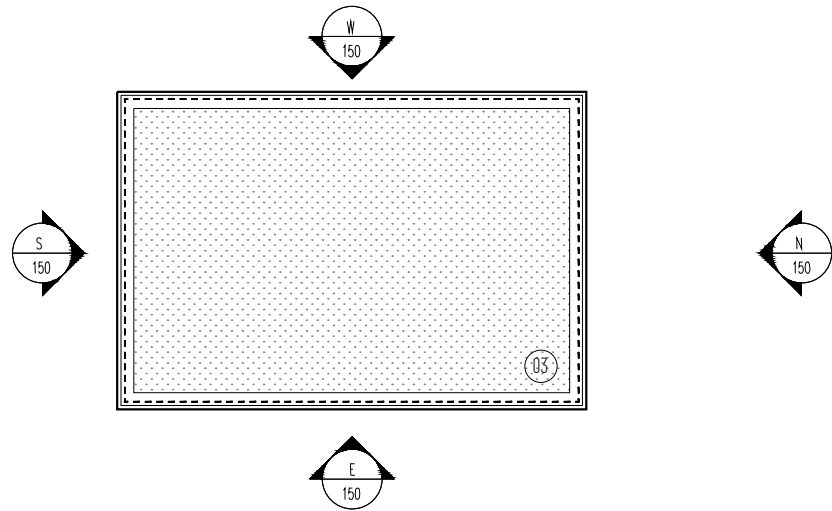

External Garden Shed – Roof Plan

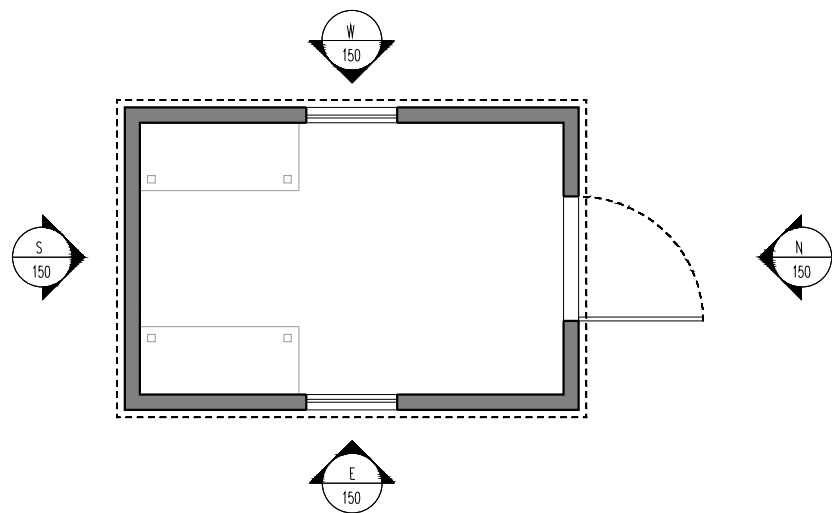

External Garden Shed – Plan

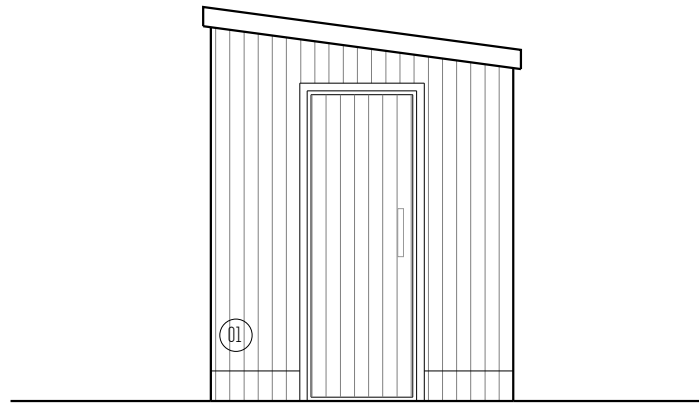

External Garden Shed – North Elevation

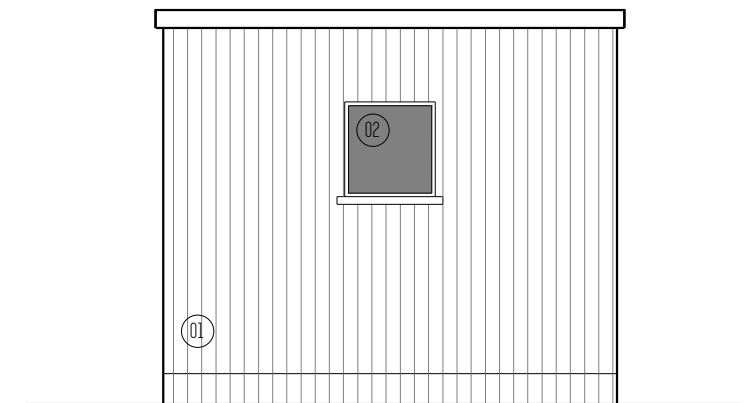

External Garden Shed – East Elevation

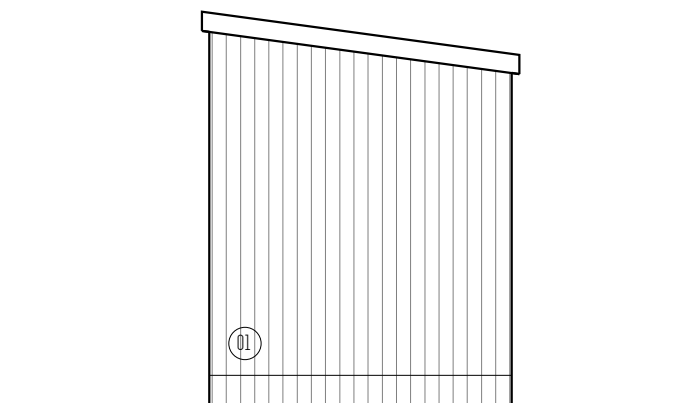

External Garden Shed – South Elevation

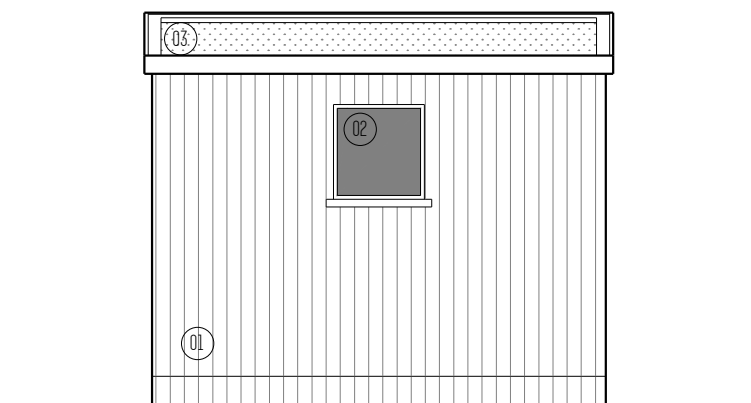

External Garden Shed – West Elevation

Paper size: A3

Revisions					
Rev	Date	By	Description	Checked	Approved
P1	03.03.16	ABF	For Comment	JT	JT

Key
 01. Vertical timber cladding
 02. Timber framed window
 03. Sedum roof

Notes:

Client Sign Off

Architect / Originator:
 Tate Harmer LLP
 Unit G1 B2 Stamford Works, 3 Gillett St, London N16 8JH
 Tel: +44 (0)7970 101 328 Email: studio@tateharmer.com

Client:
 Client Confidential

Project:
 Chestnut Cottage

Drawing Title:
 Proposed Shed - Plans and Elevations

Drawing Number: CCH THA PR AL 150 P1 Revision

Do not scale. All dimensions to be checked on site. This drawing is copyright.

Date of Origin:
 03.03.16

Drawn By:
 ABF

Scale/s:
 1:50

Drawing Status:
 PLANNING



+148.00m
Section A-A

A3	Revisions					
	Rev	Date	By	Description	Checked	Approved
	P1	03.03.16	ABF	For Comment	JT	JT

Key
 606 Entrance Hall
 607 Bedroom 03
 609 Entrance Foyer
 101 Landing
 103 Bedroom 02

Notes:

Client Sign Off

Architect / Originator:
 Tate Harmer LLP
 Unit G1 B2 Stamford Works, 3 Gillett St, London N16 8JH
 Tel: +44 (0)7970 101 328 Email: studio@tateharmer.com

Client:
 Client Confidential

Project:
 Chestnut Cottage

Drawing Title:
 Proposed Section A-A

Drawing Number: [CCH] [THA] [PR] [AL] [200] [P1] Revision

Do not scale. All dimensions to be checked on site. This drawing is copyright.

Date of Origin: 03.03.16
 Drawn By: ABF

Scale/s: 1:100

Drawing Status: PLANNING

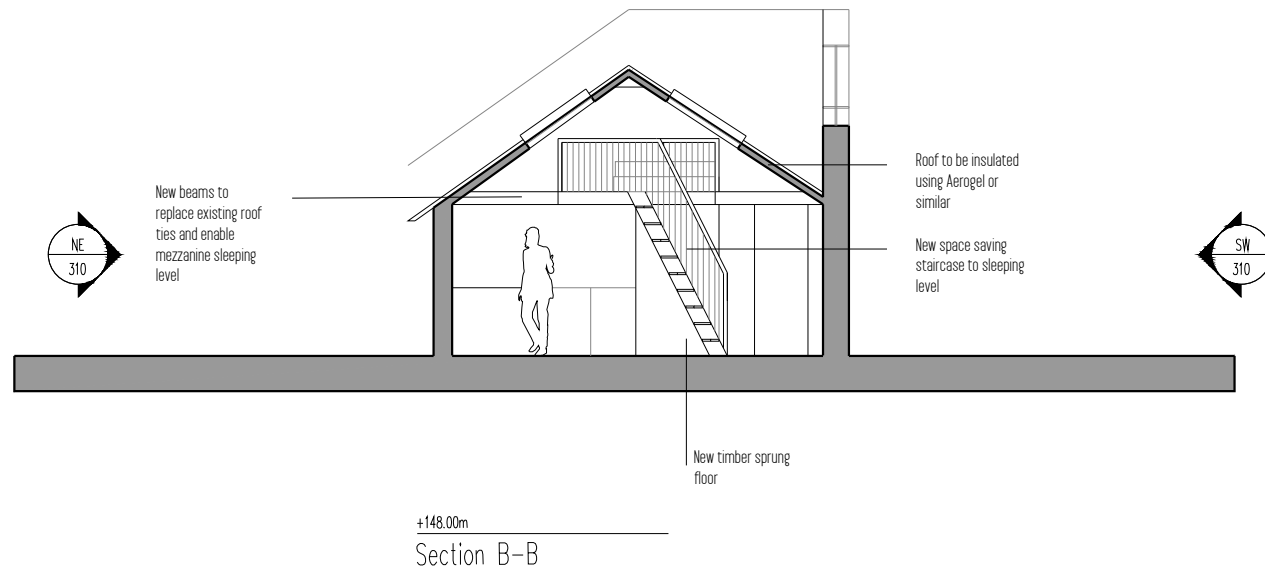

Paper size: A3

Revisions					
Rev	Date	By	Description	Checked	Approved
P1	03.03.16	ABF	For Comment	JT	JT

Key

Notes:

Client Sign Off

Architect / Originator:
Tate Harmer LLP
Unit G1 B2 Stamford Works, 3 Gillett St, London N16 8JH
Tel: +44 (0)7970 101 328 Email: studio@tateharmer.com

Client:
Client Confidential

Project:
Chestnut Cottage

Drawing Title:
Proposed Section B-B

Drawing Number: [CCH] [THA] [PR] [AL] [210] [P1] Revision

Do not scale. All dimensions to be checked on site. This drawing is copyright.

Date of Origin: 03.03.16
Drawn By: ABF

Scale/s: 1:100

Drawing Status: PLANNING



+150.00m
South East Elevation



+150.00m
North West Elevation

A3	Revisions					
	Rev	Date	By	Description	Checked	Approved
	P1	03.03.16	ABF	For Comment	JT	JT

Key

New winter garden external finishes consists of brick and full glazed double doors. New garage door to match existing and new entrance canopies to be timber and slate to match existing materials.

Notes:

Client Sign Off

Architect / Originator:

Tate Harmer LLP
 Unit G1 B2 Stamford Works, 3 Gillett St, London N16 8JH
 Tel: +44 (0)7970 101 328 Email: studio@tateharmer.com
Client:
 Client Confidential
Project:
 Chestnut Cottage
Drawing Title:
 Proposed Elevations - South East & North West
Drawing Number: [CCH] [THA] [PR] [AL] [300] [P1] Revision

Unit G1 B2 Stamford Works, 3 Gillett St, London N16 8JH
 Tel: +44 (0)7970 101 328 Email: studio@tateharmer.com

Do not scale. All dimensions to be checked on site. This drawing is copyright.
Date of Origin:
 03.03.16
Drawn By:
 ABF
Scale/s:
 1:100
Drawing Status:
 PLANNING

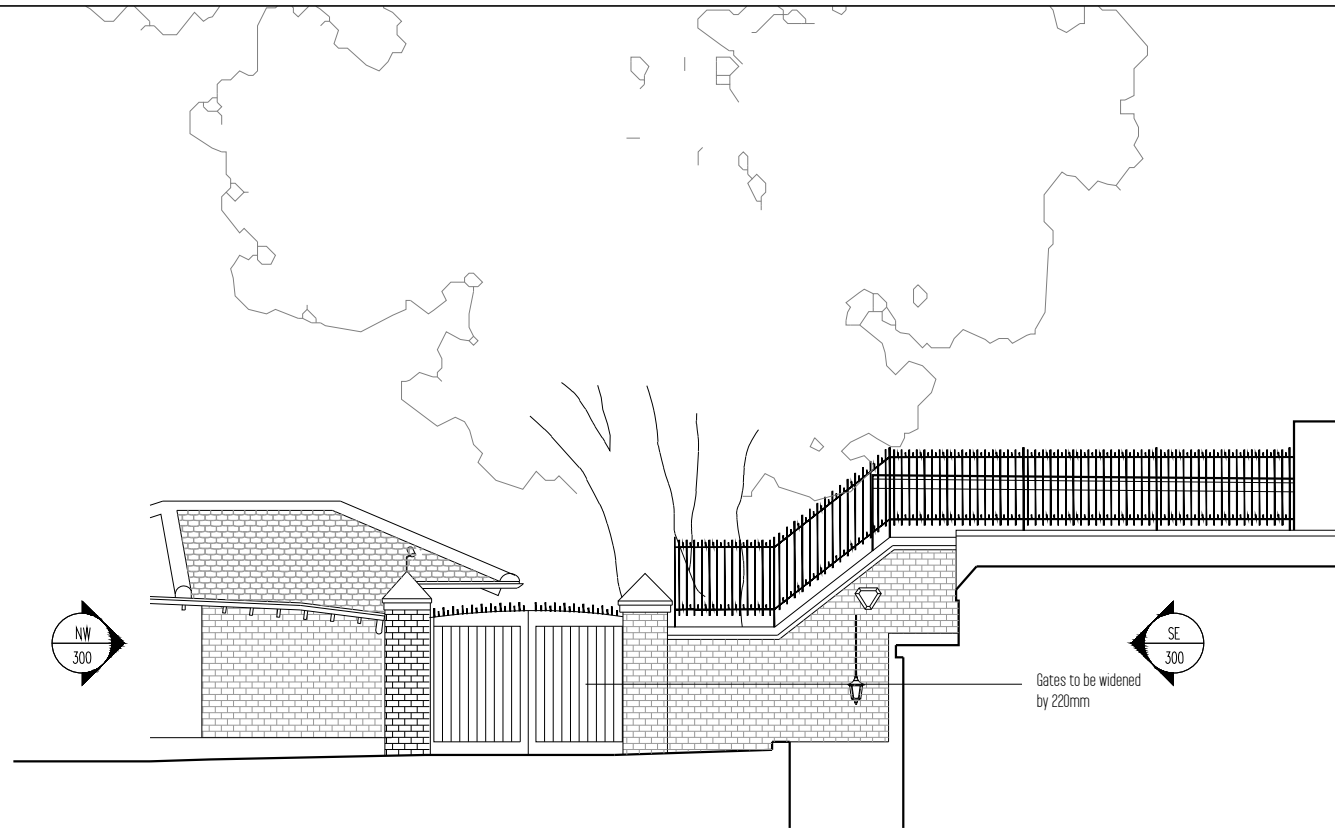

+150.00m
South West Elevation

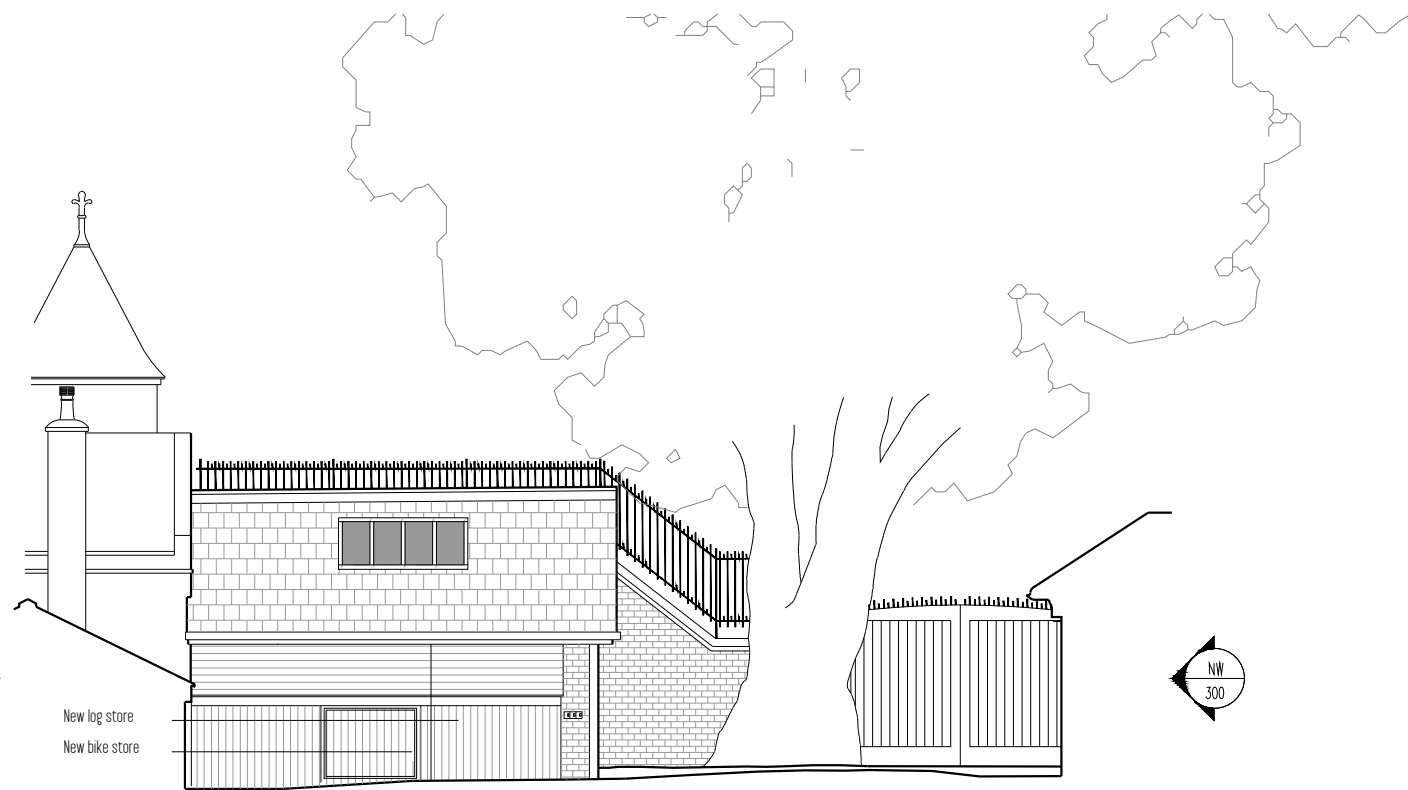

+150.00m
North East Elevation



+150.00m
North East Elevation

Paper size: A3

Revisions					
Rev	Date	By	Description	Checked	Approved
P1	03.03.16	ABF	For Comment	JT	JT

Key

New winter garden external finishes consists of brick and full glazed double doors. New gate to be three part folding gate to match existing. New log store and bike store to be timber clad and slate roof to match existing roof.

Notes:

Client Sign Off

Architect / Originator:
Tate Harmer LLP
Unit G1 B2 Stamford Works, 3 Gillett St, London N16 8JH
Tel: +44 (0)7970 101 328 Email: studio@tateharmer.com

Client:
Client Confidential

Project:
Chestnut Cottage

Drawing Title:
Proposed Elevations - South West & North East

Drawing Number: [CCH] [THA] [PR] [AL] [310] [P1] Revision

Do not scale. All dimensions to be checked on site. This drawing is copyright.

Date of Origin: 03.03.16
Drawn By: ABF

Scale/s: 1:100

Drawing Status: PLANNING