

Which? HQ

Address
**2 Marylebone Road &
 1-9 Albany Street**



Client
 Which?
 2 Marylebone Road
 London, NW1 4DF
 Tel: +44 (0)20 7770 7000 Fax: +44 (0)20 7770 7600

Architect
 Kohn Pedersen Fox Associates (International) PA
 Architects & Planning Consultants
 7a Langley Street
 London WC2H 9JA, United Kingdom
 Tel: +44 (0)20 31195300 Fax: +44 (0)20 74971175

NOTE:
 - FINAL MATERIALS TO BE AGREED WITH LONDON BOROUGH OF CAMDEN PLANNERS.
 - REFURBISHMENT AND ACOUSTIC UPGRADE TO THE LISTED BUILDING APERTURES TO BE CARRIED OUT, WITH REPLACEMENT OF MODERN DOORS AT LEVEL 1 TO BE RETURNED TO THEIR ORIGINAL APPEARANCE.
 - NO CHANGE TO LISTED BUILDING FABRIC EXCEPT REMOVAL OF MODERN STAIR ACCESS TO ROOF LEVEL AND NIBS AT GROUND FLOOR THRESHOLD WITH 1980S BUILDING.

0m 1m 2m 4m

No.	Issue	Date
03	S73 PLANNING	30.07.15
02	PLANNING UPDATE	10.12.13
01	FOR INFORMATION	15.11.13
00	PLANNING SUBMISSION	21.08.13

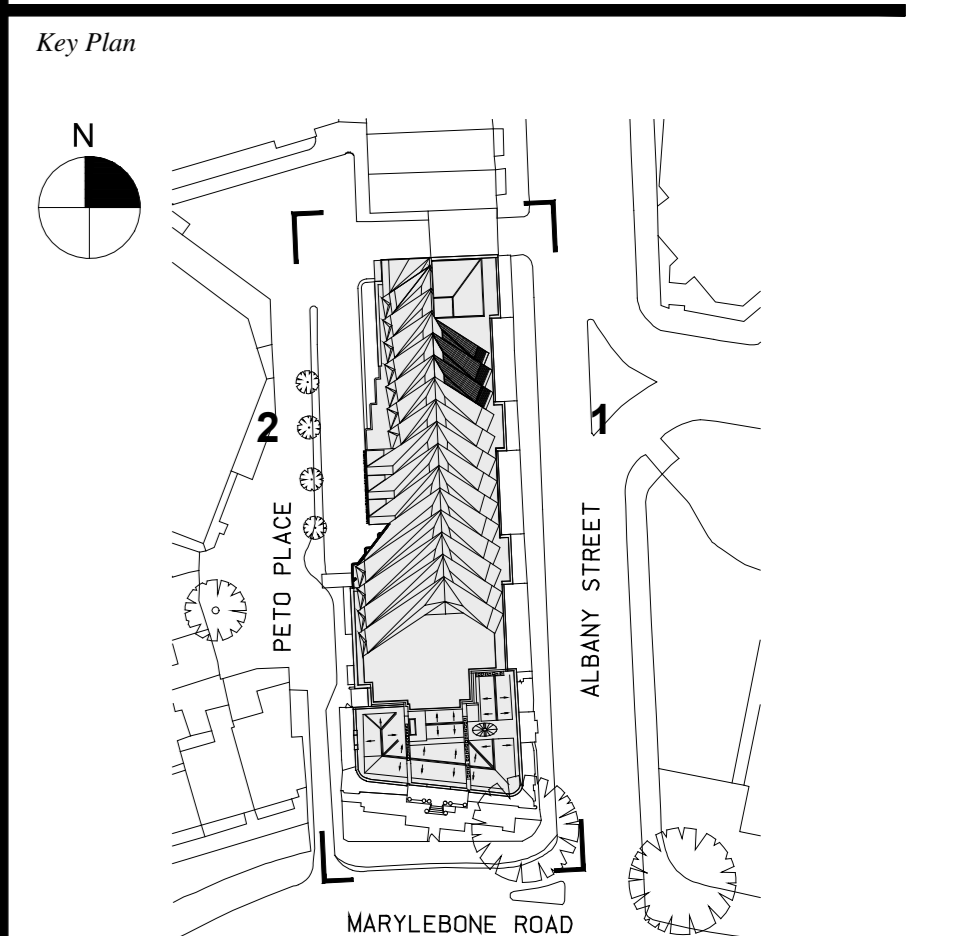

Date
 15.11.13
 Scale
 1:200
 Project No.
 859
 Drawn By
 -

**ALBANY STREET &
 PETO PLACE ELEVATIONS
 PROPOSED**

A-226

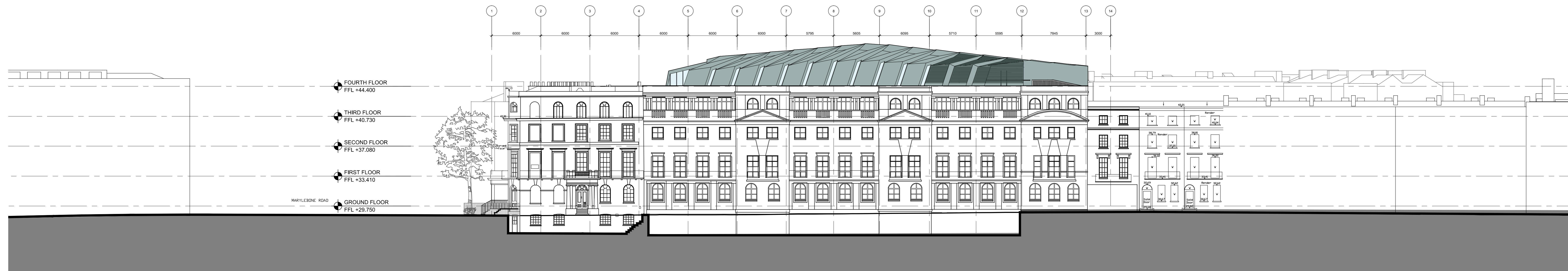

1 Albany Street Elevation (East Elevation) - Proposed

SCALE: 1:200 @ A0

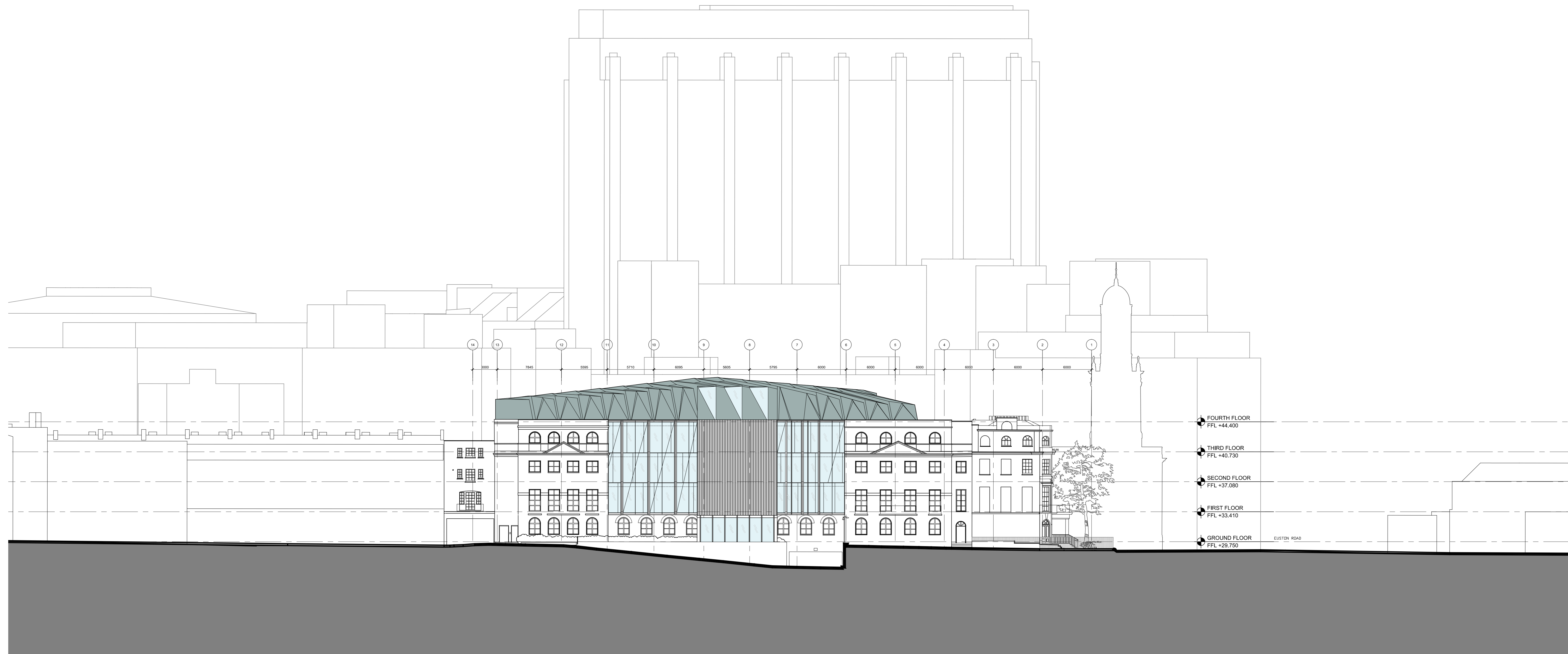
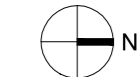

2 Peto Place Elevation (West Elevation) - Proposed

SCALE: 1:200 @ A0

