

Which? HQ

Address
**2 Marylebone Road &
 1-9 Albany Street**



Client
 Which?
 2 Marylebone Road
 London, NW1 4DF
 Tel: +44 (0)20 7770 7000 Fax: +44 (0)20 7770 7600

Architect
 Kohn Pedersen Fox Associates (International) PA
 Architects & Planning Consultants
 7a Langley Street
 London WC2H 9JA, United Kingdom
 Tel: +44 (0)20 31195300 Fax: +44 (0)20 74971175

NOTE:
 - FINAL MATERIALS TO BE AGREED WITH LONDON BOROUGH OF CAMDEN PLANNERS.
 - NO CHANGE TO LISTED BUILDING FABRIC EXCEPT REMOVAL OF MODERN STAIR ACCESS TO ROOF LEVEL AND NIBS AT GROUND FLOOR THRESHOLD WITH 1980S BUILDING.



1 Albany Street Elevation (East Elevation) - Proposed

SCALE: 1:100 @ A0

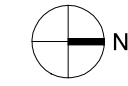

0m 1m 2m 4m

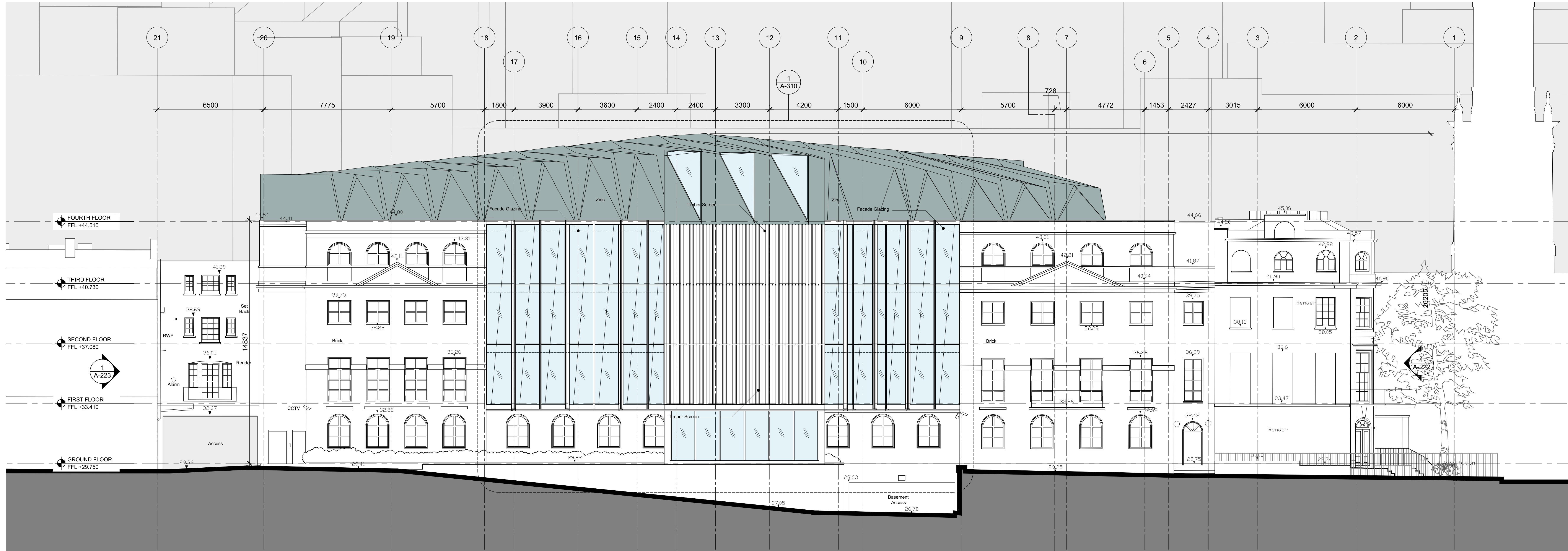

2 Peto Place Elevation (West Elevation) - Proposed

SCALE: 1:100 @ A0

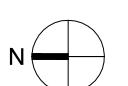

No.	Issue	Date
08	REVISED STAGE 1 TENDER	30.06.15
07	REVISED STAGE D	26.06.15
06	STAGE 1 TENDER	08.05.15
05	STAGE D ISSUE	24.04.15
04	FOR INFORMATION	10.03.15
03	COST PLAN ALIGNMENT	16.01.15
02	PLANNING UPDATE	10.12.13
01	FOR INFORMATION	15.11.13
00	PLANNING SUBMISSION	21.08.13

Key Plan

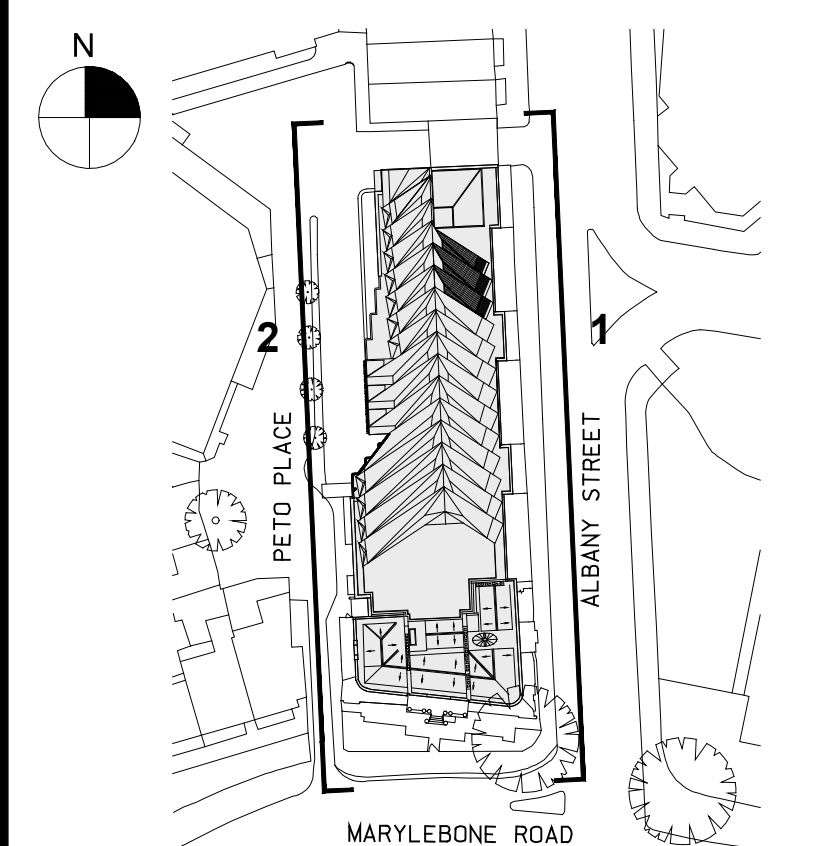

Date
 15.11.13
 Scale
 1:100 @ A0
 Project No.
 859
 Drawn By

**ALBANY STREET &
 PETO PLACE ELEVATIONS
 PROPOSED**

A-221