

General notes:

Do not scale from drawings.  
Errors to be reported immediately to the Architect.  
To be read in conjunction with all relevant Architects', Services and Structural Engineers' drawings.  
All existing site, tree and building information has been compiled from different sources.  
All dimensions to be checked on site.

|      |          |              |       |         |
|------|----------|--------------|-------|---------|
| P02  | 25.05.16 | Planning     | JH    | AH      |
| P01  | 17/09/13 | For Planning | ALD   | JAJ     |
| P00  | 21/12/12 | For Planning | ALD   | JAJ     |
| Rev. | Date     | Description  | Drawn | Checked |

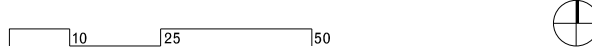

David Chipperfield Architects

11 York Road  
London SE1 7NX  
T +44 20 7620 4800 F +44 20 7620 4801  
[www.davidchipperfield.com](http://www.davidchipperfield.com)

|                             |                |
|-----------------------------|----------------|
| Project                     | Project number |
| <b>Lincoln's Inn Fields</b> | <b>1026</b>    |

Client

**1-2 Lincoln's Inn Fields**

© David Chipperfield Architects Ltd

| Drawing name  | Drawing number |
|---------------|----------------|
| Location Plan | 00_00          |

|                 |                |       |
|-----------------|----------------|-------|
| Date            | 21/12/2012     | Issue |
| Scale / Format  | 1:1250 / A1    | P03   |
| Drawn / Checked | ALD KB / JAJ   |       |
| Approved        | AP             |       |
| CAD Reference   | 1026_00_00.dgn |       |

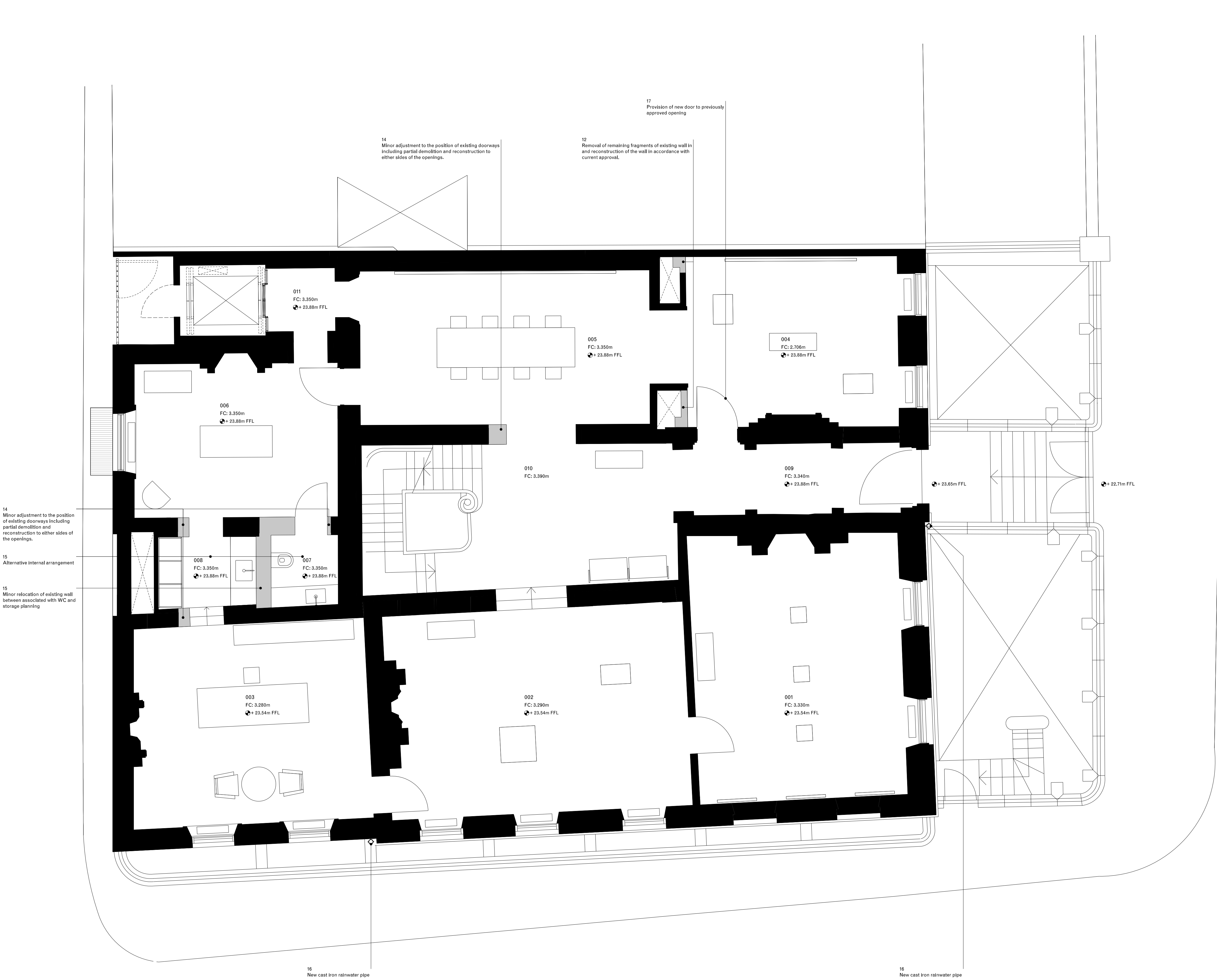

**KEY**

- Existing
- Infill
- Repositioned
- Demolition
- Services riser

**Reinstatement / Restoration notes:**

Wall panelling, plasterwork and timber detailing to be carefully restored according to JHA general statement of restoration works. Floorboards to be numbered, carefully refurbished and returned to original rooms. Windows to be upgraded to meet acoustic and thermal requirements, being retained and refurbished as far as possible. Fireplaces to be carefully restored. Heating to be provided using underfloor heating supplemented by trench heaters and/or radiators. Cooling to bedrooms to be provided by fan coil units in items of free standing fixed furniture.

**DRAWING NOTES:**

THIS DRAWING INCORPORATES NEW SURVEY INFORMATION AND A FURTHER DEVELOPED STRUCTURAL AND ARCHITECTURAL DESIGN THIS EXPLAINS SOME MINOR DISCREPANCIES BETWEEN THE EXISTING, BOTH APPROVED (REFER TO APPLICATIONS: 2013/6109/P 08-10-2013, 2013/6325/L 08-10-2013, 2014/4383/P 14-07-2014, 2014/4382/L 14-07-2014 ) AND THIS APPLICATION, AND PROPOSED DRAWINGS

**General notes:**

Do not scale from drawings. Errors to be reported immediately to the Architect. To be read in conjunction with all relevant Architects', Services and Structural Engineers' drawings. All existing site, tree and building information has been compiled from different sources. All dimensions to be checked on site.

|      |          |                     |       |       |
|------|----------|---------------------|-------|-------|
| P05  | 29.05.16 | Planning            | JH    | AH    |
| P04  | 13/01/14 | For Planning        | ALD   | JAJ   |
| P03  | 17/09/13 | For Planning        | ALD   | JAJ   |
| P02  | 03/09/13 | For pre-application | ALD   | JAJ   |
| P01  | 11/04/13 | For information     | KB    | JAJ   |
| P00  | 21/12/12 | For planning        | KB    | JAJ   |
| Rev. | Date     | Description         | Drawn | Check |

11 York Road  
London SE1 7NX  
T +44 20 7620 4800 F +44 20 7620 4801  
www.davidchipperfield.com

|                                      |                      |              |
|--------------------------------------|----------------------|--------------|
| Project                              | Project number       |              |
| <b>Lincoln's Inn Fields</b>          | <b>1026</b>          |              |
| Client                               |                      |              |
| <b>1-2 Lincoln's Inn Fields</b>      |                      |              |
| © David Chipperfield Architects Ltd. |                      |              |
| Drawing name                         | Drawing number       |              |
| <b>Proposed Ground Floor</b>         | <b>11_00</b>         |              |
| Date                                 | 21/12/2012           | Issue        |
| Scale / Format                       | 1:50 / A1 1:100 / A3 | <b>P05</b>   |
| Drawn / Checked                      | ALD / JAJ            | ProjStatusL1 |
| Approved                             | NH                   | ProjStatusL2 |
| CAD Reference                        | 1026_11_00.dgn       |              |



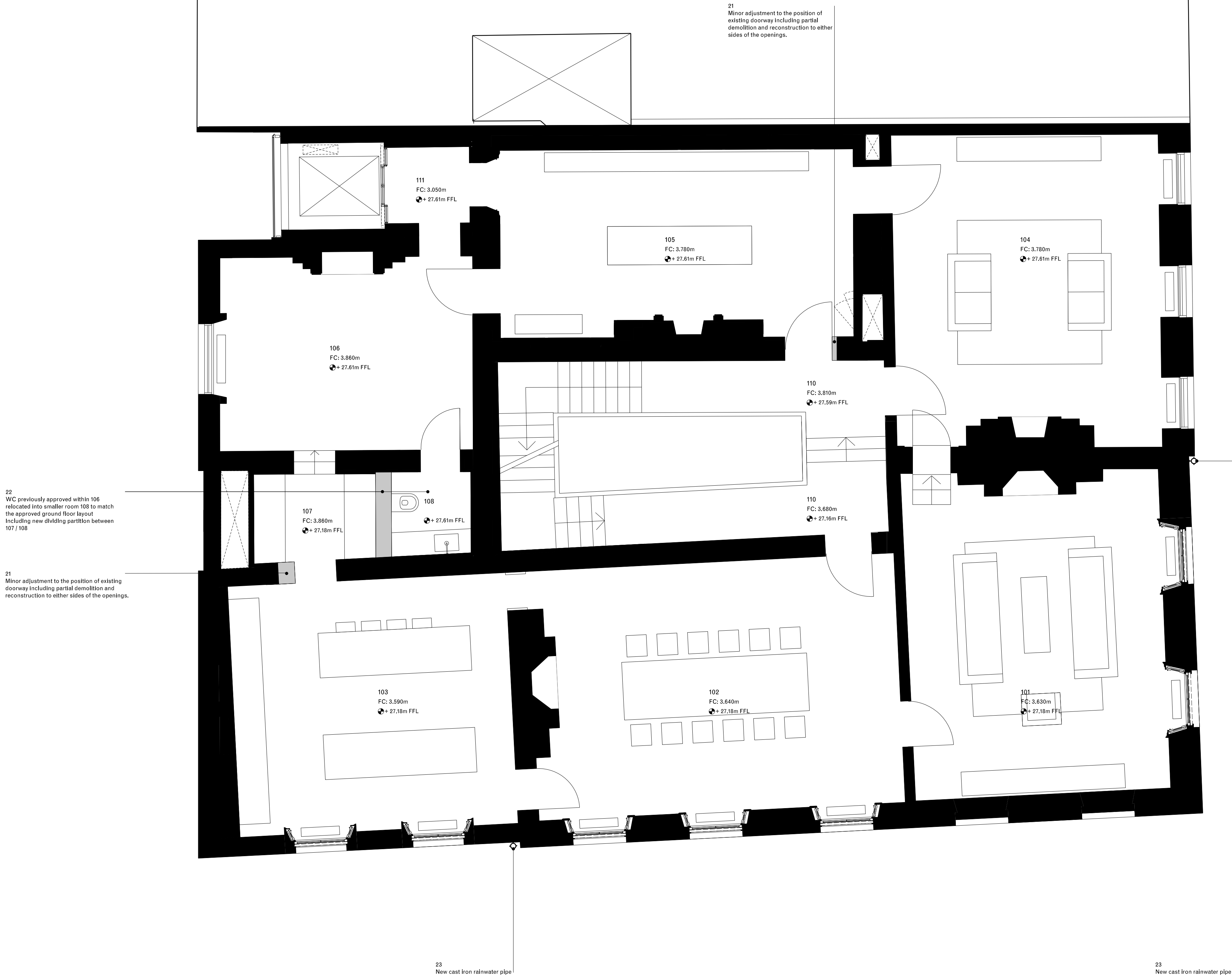

KEY

- Existing
- Infill
- Repositioned
- Demolition
- Services riser

Reinstatement / Restoration notes:

Wall panelling, plasterwork and timber detailing to be carefully restored according to JHA general statement of restoration works. Floorboards to be numbered, carefully refurbished and returned to original rooms. Windows to be upgraded to meet acoustic and thermal requirements, being retained and refurbished as far as possible. Fireplaces to be carefully restored. Heating to be provided using underfloor heating supplemented by trench heaters and/or radiators. Cooling to bedrooms to be provided by fan coil units in items of free standing fixed furniture.

DRAWING NOTES:

THIS DRAWING INCORPORATES NEW SURVEY INFORMATION AND A FURTHER DEVELOPED STRUCTURAL AND ARCHITECTURAL DESIGN THIS EXPLAINS SOME MINOR DISCREPANCIES BETWEEN THE EXISTING, BOTH APPROVED (REFER TO APPLICATIONS: 2013/6109/P 08-10-2013, 2013/6325/L 08-10-2013, 2014/4383/P 14-07-2014, 2014/4382/L 14-07-2014 ) AND THIS APPLICATION, AND PROPOSED DRAWINGS

General notes:

Do not scale from drawings. Errors to be reported immediately to the Architect. To be read in conjunction with all relevant Architects', Services and Structural Engineers' drawings. All existing site, tree and building information has been compiled from different sources. All dimensions to be checked on site.

|      |          |                     |       |       |
|------|----------|---------------------|-------|-------|
| P05  | 25/05/16 | Planning            | JH    | AH    |
| P04  | 13/01/14 | For Planning        | ALD   | JAJ   |
| P03  | 17/09/13 | For Planning        | ALD   | JAJ   |
| P02  | 03/09/13 | For pre-application | ALD   | JAJ   |
| P01  | 11/04/13 | For Information     | KB    | JAJ   |
| P00  | 21/12/12 | For planning        | KB    | JAJ   |
| Rev. | Date     | Description         | Drawn | Check |

David Chipperfield Architects

11 York Road  
London SE1 7NX  
T +44 20 7620 4800 F +44 20 7620 4801  
www.davidchipperfield.com

Project Lincoln's Inn Fields Project number 1026

Client 1-2 Lincoln's Inn Fields

© David Chipperfield Architects Ltd.

Drawing name Proposed First Floor Drawing number 11\_01

|                 |                      |       |
|-----------------|----------------------|-------|
| Date            | 21/12/2012           | Issue |
| Scale / Format  | 1:50 / A1 1:100 / A3 | P05   |
| Drawn / Checked | ALD / JAJ            |       |
| Approved        | NH                   |       |
| CAD Reference   | 1026_11_01.dgn       |       |

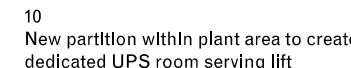

|                 |                      |       |
|-----------------|----------------------|-------|
| Date            | 21/12/2012           | Issue |
| Scale / Format  | 1:50 / A1 1:100 / A3 | P01   |
| Drawn / Checked | ALD / JAJ            |       |
| Approved        | NH                   |       |
| CAD Reference   | 1026_11_-1.dgn       |       |

24  
Minor adjustment to the position of existing doorway including partial demolition and reconstruction to either sides of the openings.

24  
Minor adjustment to the position of existing doorway including partial demolition and reconstruction to either sides of the openings.

24  
Minor adjustment to the position of existing doorway including partial demolition and reconstruction to either sides of the openings.

211  
Lift lobby  
FC: 2.706m  
⬇️ + 31.73m FFL

205  
TV room / den  
FC: 3.180m  
⬇️ + 31.73m FFL

206  
Guestroom  
FC: 3.170m  
⬇️ + 31.73m FFL

204  
Bedroom en-suite  
FC: 3.150m  
⬇️ + 31.71m FFL

210  
FC: 3.150m  
⬇️ + 31.74m FFL

26  
Omission of approved bathroom 207 layout in favour of smaller bathroom with separate walk in closet off 206.

207  
Guest en-suite  
FC: 2.400m

208  
Walk-In wardrobe  
FC: 2.400m

210  
FC: 2.990m  
⬇️ + 31.17m FFL

25  
New partition to north wall of bathroom to conceal fireplace / chimney breast. fireplace to be left in place and new cornice and skirting to match existing to be applied.

203  
Bedroom en-suite  
FC: 3.000m  
⬇️ + 31.10m FFL

202  
Bedroom  
FC: 3.040m  
⬇️ + 31.15m FFL

201  
Bedroom  
FC: 2.990m  
⬇️ + 31.15m FFL

27  
New cast iron rainwater pipe

24  
Minor adjustment to the position of existing doorway including partial demolition and reconstruction to either sides of the openings.

46  
Previously proposed/approved stairs repositioned

27  
New cast iron rainwater pipe

# KEY

- Existing
- Infill
- Repositioned
- Demolition
- Services riser

## Reinstatement / Restoration notes:

Wall panelling, plasterwork and timber detailing to be carefully restored according to JHA general statement of restoration works. Floorboards to be numbered, carefully refurbished and returned to original rooms. Windows to be upgraded to meet acoustic and thermal requirements, being retained and refurbished as far as possible. Fireplaces to be carefully restored. Heating to be provided using underfloor heating supplemented by trench heaters and/or radiators. Cooling to bedrooms to be provided by fan coil units in items of free standing fixed furniture.

## DRAWING NOTES:

THIS DRAWING INCORPORATES NEW SURVEY INFORMATION AND A FURTHER DEVELOPED STRUCTURAL AND ARCHITECTURAL DESIGN. THIS EXPLAINS SOME MINOR DISCREPANCIES BETWEEN THE EXISTING, BOTH APPROVED (REFER TO APPLICATIONS: 2013/6109/P, 08-10-2013, 2013/6325/L, 08-10-2013, 2014/4383/P, 14-07-2014, 2014/4382/L, 14-07-2014) AND THIS APPLICATION, AND PROPOSED DRAWINGS.

## General notes:

Do not scale from drawings. Errors to be reported immediately to the Architect. To be read in conjunction with all relevant Architects', Services and Structural Engineers' drawings. All existing site, tree and building information has been compiled from different sources. All dimensions to be checked on site.

|      |          |                     |       |       |
|------|----------|---------------------|-------|-------|
| P05  | 25/05/16 | Planning            | JH    | AH    |
| P04  | 13/01/14 | For Planning        | ALD   | JAJ   |
| P03  | 17/09/13 | For Planning        | ALD   | JAJ   |
| P02  | 03/09/13 | For pre-application | ALD   | JAJ   |
| P01  | 11/04/13 | For Information     | KB    | JAJ   |
| P00  | 21/12/12 | For planning        | KB    | JAJ   |
| Rev. | Date     | Description         | Drawn | Check |

David Chipperfield Architects

11 York Road  
London SE1 7NX  
T +44 20 7620 4800 F +44 20 7620 4801  
www.davidchipperfield.com

Project Project number

Lincoln's Inn Fields 1026

Client

1-2 Lincoln's Inn Fields

© David Chipperfield Architects Ltd.

Drawing name Drawing number

Proposed Second Floor 11\_02

|                 |                      |       |
|-----------------|----------------------|-------|
| Date            | 21/12/2012           | Issue |
| Scale / Format  | 1:50 / A1 1:100 / A3 | P05   |
| Drawn / Checked | ALD / JAJ            |       |
| Approved        | NH                   |       |
| CAD Reference   | 1026_11_02.dgn       |       |



KEY

- Existing  
Infill  
Repositioned  
Demolition  
Services riser

Reinstatement / Restoration notes:

Wall panelling, plasterwork and timber detailing to be carefully restored according to JHA general statement of restoration works. Floorboards to be numbered, carefully refurbished and returned to original rooms. Windows to be upgraded to meet acoustic and thermal requirements, being retained and refurbished as far as possible. Fireplaces to be carefully restored. Heating to be provided using underfloor heating supplemented by trench heaters and/or radiators. Cooling to bedrooms to be provided by fan coil units in items of free standing fixed furniture.

DRAWING NOTES:

THIS DRAWING INCORPORATES NEW SURVEY INFORMATION AND A FURTHER DEVELOPED STRUCTURAL AND ARCHITECTURAL DESIGN THIS EXPLAINS SOME MINOR DISCREPANCIES BETWEEN THE EXISTING, BOTH APPROVED (REFER TO APPLICATIONS: 2013/6109/P 08-10-2013, 2013/6325/L 08-10-2013, 2014/4383/P 14-07-2014, 2014/4382/L 14-07-2014 ) AND THIS APPLICATION, AND PROPOSED DRAWINGS

General notes:

Do not scale from drawings. Errors to be reported immediately to the Architect. To be read in conjunction with all relevant Architects', Services and Structural Engineers' drawings. All existing site, tree and building information has been compiled from different sources. All dimensions to be checked on site.

|      |          |                 |       |       |
|------|----------|-----------------|-------|-------|
| P05  | 25.05.16 | Planning        | JH    | AH    |
| P04  | 13/01/14 | For Planning    | ALD   | JAJ   |
| P03  | 17/09/13 | For Planning    | ALD   | JAJ   |
| P02  | 03/09/13 | For application | ALD   | JAJ   |
| P01  | 11/04/13 | For Information | KB    | JAJ   |
| P00  | 21/12/12 | For planning    | KB    | JAJ   |
| Rev. | Date     | Description     | Drawn | Check |

David Chipperfield Architects

11 York Road  
London SE1 7NX  
T +44 20 7620 4800 F +44 20 7620 4801  
www.davidchipperfield.com

Project Lincoln's Inn Fields Project number 1026

Client 1-2 Lincoln's Inn Fields

© David Chipperfield Architects Ltd.

Drawing name Proposed Third Floor Drawing number 11\_03

|                 |                      |       |
|-----------------|----------------------|-------|
| Date            | 21/12/2012           | Issue |
| Scale / Format  | 1:50 / A1 1:100 / A3 | P05   |
| Drawn / Checked | ALD / JAJ            |       |
| Approved        | NH                   |       |
| CAD Reference   | 1026_11_03.dgn       |       |



Reinstatement / Restoration notes:

- Wall panelling, plasterwork and timber detailing to be carefully restored according to JHA general statement of restoration works.
- Floorboards to be numbered, carefully refurbished and returned to original rooms.
- Windows to be upgraded to meet acoustic and thermal requirements, being retained and refurbished as far as possible.
- Fireplaces to be carefully restored
- Heating to be provided using underfloor heating supplemented by trench heaters and/or radiators.
- Cooling to bedrooms to be provided by fan coil units in items of free standing fixed furniture.

**DRAWING NOTES:**

THIS DRAWING INCORPORATES NEW SURVEY INFORMATION  
AND A FURTHER DEVELOPED STRUCTURAL AND  
ARCHITECTURAL DESIGN THIS EXPLAINS SOME MINOR  
DISCREPANCIES BETWEEN THE EXISTING, BOTH APPROVED ( REFER TO APPLICATIONS: 2013/6109/P 08-10-2013, 2013/6325/L  
08-10-2013, 2014/4383/P 14-07-2014, 2014/4382/L 14-07-2014 ) AND  
THIS APPLICATION, AND PROPOSED DRAWINGS

### General notes

Do not scale from drawings.  
Errors to be reported immediately to the Architect.  
To be read in conjunction with all relevant Architects', Services and Structural Engineers' drawings.  
All existing site, tree and building information has been compiled from different sources.  
All dimensions to be checked on site.

|      |          |                     |       |       |
|------|----------|---------------------|-------|-------|
| P05  | 25/05/16 | Planning            | JH    | AH    |
| P04  | 13/01/14 | For Planning        | ALD   | JAJ   |
| P03  | 17/09/13 | For Planning        | ALD   | JAJ   |
| P02  | 03/09/13 | For pre-application | ALD   | JAJ   |
| P01  | 11/04/13 | For information     | KB    | JAJ   |
| P00  | 21/12/12 | For planning        | KB    | JAJ   |
| Rev. | Date     | Description         | Drawn | Check |

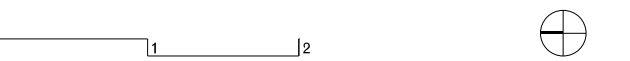

## David Chipperfield Architects

1 York Road  
London SE1 7NX  
T +44 20 7620 4800 F +44 20 7620 4801  
[www.davidchipperfield.com](http://www.davidchipperfield.com)

|                             |                |
|-----------------------------|----------------|
| Project                     | Project number |
| <b>Lincoln's Inn Fields</b> | <b>1026</b>    |

## 1-2 Lincoln's Inn Fields

© David Chipperfield Architects Ltd.

| Drawing name  | Drawing number |
|---------------|----------------|
| Proposed Roof | 11_04          |

|                 |                      |       |
|-----------------|----------------------|-------|
| Date            | 21/12/2012           | Issue |
| Scale / Format  | 1:50 / A1 1:100 / A3 | P05   |
| Drawn / Checked | ALD / JAJ            |       |
| Approved        | NH                   |       |
| CAD Reference   | 1026_11_04.dgn       |       |

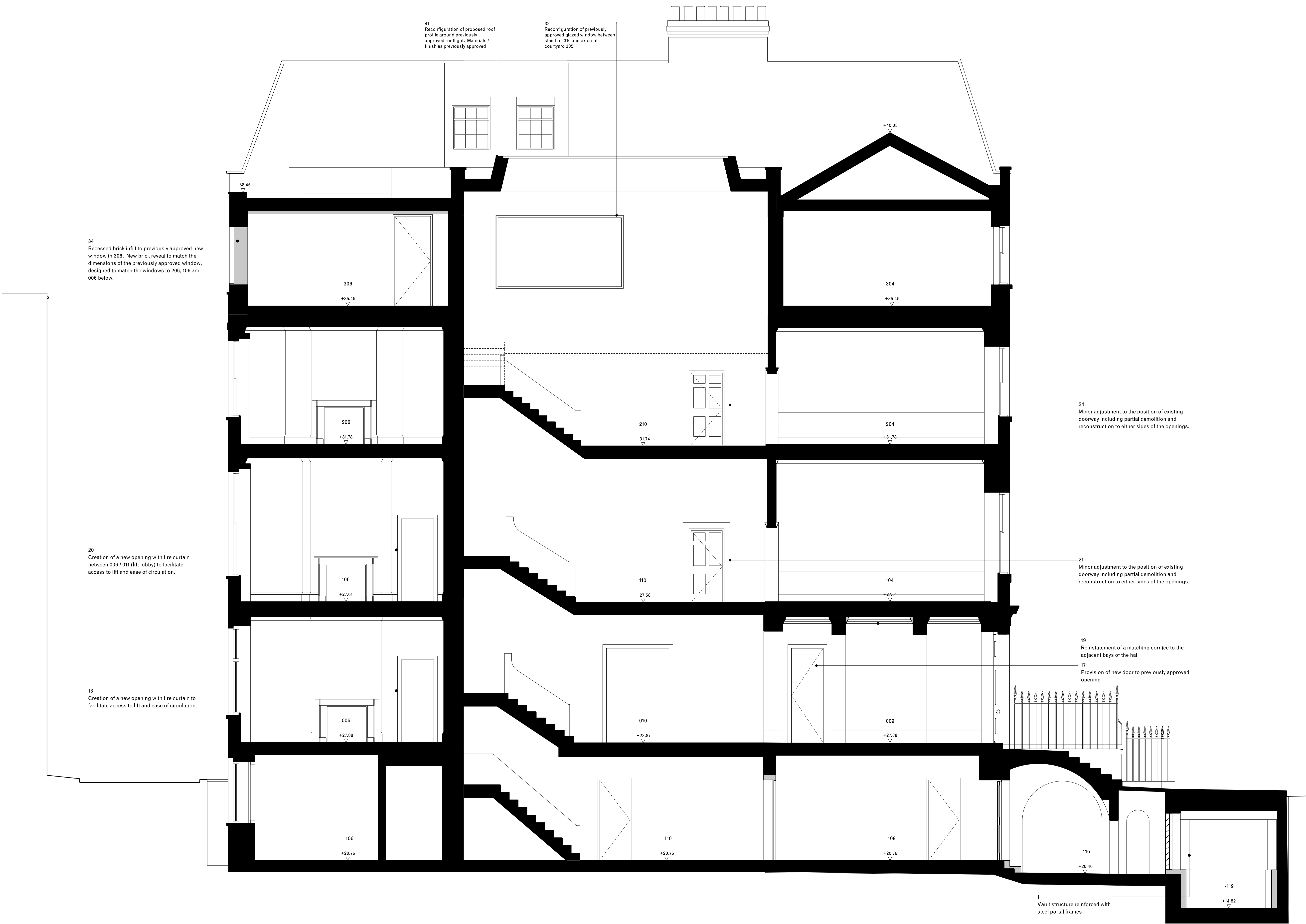

KEY

- Existing
- Infill
- Repositioned
- Demolition
- Services riser

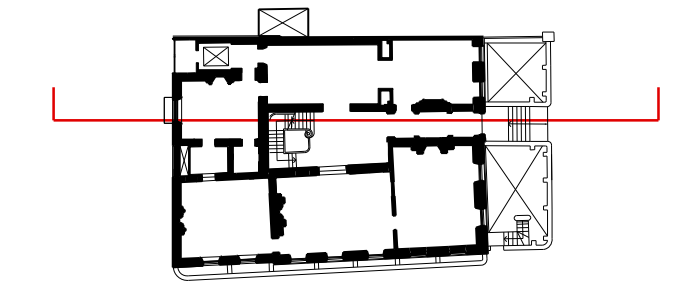

Reinstatement / Restoration notes:

Wall panelling, plasterwork and timber detailing to be carefully restored according to JHA general statement of restoration works. Floorboards to be numbered, carefully refurbished and returned to original rooms. Windows to be upgraded to meet acoustic and thermal requirements, being retained and refurbished as far as possible. Fireplaces to be carefully restored. Heating to be provided using underfloor heating supplemented by trench heaters and/or radiators. Cooling to bedrooms to be provided by fan coil units in items of free standing fixed furniture.

DRAWING NOTES:

THIS DRAWING INCORPORATES NEW SURVEY INFORMATION AND A FURTHER DEVELOPED STRUCTURAL AND ARCHITECTURAL DESIGN THIS EXPLAINS SOME MINOR DISCREPANCIES BETWEEN THE EXISTING, BOTH APPROVED (REFER TO APPLICATIONS: 2013/6109/P 08-10-2013, 2013/6325/L 08-10-2013, 2014/4383/P 14-07-2014, 2014/4382/L 14-07-2014 ) AND THIS APPLICATION, AND PROPOSED DRAWINGS

General notes:

Do not scale from drawings. Errors to be reported immediately to the Architect. To be read in conjunction with all relevant Architects', Services and Structural Engineers' drawings. All existing site, tree and building information has been compiled from different sources. All dimensions to be checked on site.

|      |            |                 |       |       |
|------|------------|-----------------|-------|-------|
| P03  | 25/05/16   | Planning        | JH    | AH    |
| P02  | 17/09/13   | For planning    | TH    | JAJ   |
| P01  | 11/04/2013 | For Information | KB    | JAJ   |
| P00  | 21/12/2012 | For Planning    | KB    | JAJ   |
| Rev. | Date       | Description     | Drawn | Check |

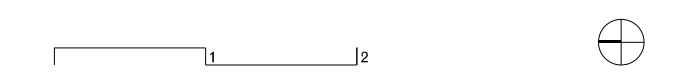

David Chipperfield Architects

11 York Road  
London SE1 7NX  
T +44 20 7620 4800 F +44 20 7620 4801  
www.davidchipperfield.com

Project  
**Lincoln's Inn Fields**

Project number  
**1026**

Client  
**1-2 Lincoln's Inn Fields**

© David Chipperfield Architects Ltd.

Drawing name  
**Proposed Section AA**

Drawing number  
**16\_00**

|                 |                |       |
|-----------------|----------------|-------|
| Date            | 21/12/2012     | Issue |
| Scale / Format  | 1:50 / A1      | P03   |
| Drawn / Checked | ALD KB / JAJ   |       |
| Approved        | AP             |       |
| CAD Reference   | 1026_16_00.dgn |       |





KEY

- Existing
- Infill
- Repositioned
- Demolition
- Services riser

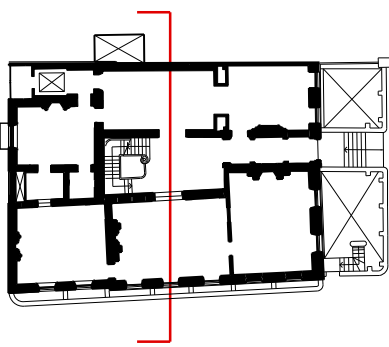

Reinstatement / Restoration notes:

Wall panelling, plasterwork and timber detailing to be carefully restored according to JHA general statement of restoration works. Floorboards to be numbered, carefully refurbished and returned to original rooms. Windows to be upgraded to meet acoustic and thermal requirements, being retained and refurbished as far as possible. Fireplaces to be carefully restored. Heating to be provided using underfloor heating supplemented by trench heaters and/or radiators. Cooling to bedrooms to be provided by fan coil units in items of free standing fixed furniture.

DRAWING NOTES:

THIS DRAWING INCORPORATES NEW SURVEY INFORMATION AND A FURTHER DEVELOPED STRUCTURAL AND ARCHITECTURAL DESIGN THIS EXPLAINS SOME MINOR DISCREPANCIES BETWEEN THE EXISTING, BOTH APPROVED (REFER TO APPLICATIONS: 2013/6109/P 08-10-2013, 2013/6325/L 08-10-2013, 2014/4383/P 14-07-2014, 2014/4382/L 14-07-2014) AND THIS APPLICATION, AND PROPOSED DRAWINGS

General notes:

Do not scale from drawings. Errors to be reported immediately to the Architect. To be read in conjunction with all relevant Architects', Services and Structural Engineers' drawings. All existing site, tree and building information has been compiled from different sources. All dimensions to be checked on site.

|      |          |                 |       |       |
|------|----------|-----------------|-------|-------|
| P03  | 25/05/16 | Planning        | JH    | AH    |
| P02  | 17/09/13 | For planning    | TH    | JAJ   |
| P01  | 11/04/13 | For Information | KB    | JAJ   |
| P00  | 21/12/12 | For Planning    | KB    | JAJ   |
| Rev. | Date     | Description     | Drawn | Check |

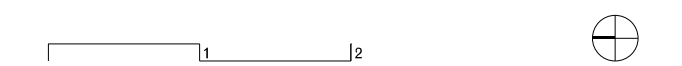

David Chipperfield Architects

11 York Road  
London SE1 7NX  
T +44 20 7620 4800 F +44 20 7620 4801  
www.davidchipperfield.com

|                                      |                |
|--------------------------------------|----------------|
| Project                              | Project number |
| <b>Lincoln's Inn Fields</b>          | <b>1026</b>    |
| Client                               |                |
| <b>1-2 Lincoln's Inn Fields</b>      |                |
| © David Chipperfield Architects Ltd. |                |

|                            |                |            |
|----------------------------|----------------|------------|
| Drawing name               | Drawing number |            |
| <b>Proposed Section BB</b> | <b>16_01</b>   |            |
| Date                       | 21/12/2012     | Issue      |
| Scale / Format             | 1:50 / A1      | <b>P03</b> |
| Drawn / Checked            | ALD KB / JAJ   |            |
| Approved                   | AP             |            |
| CAD Reference              | 1026_16_01.dgn |            |

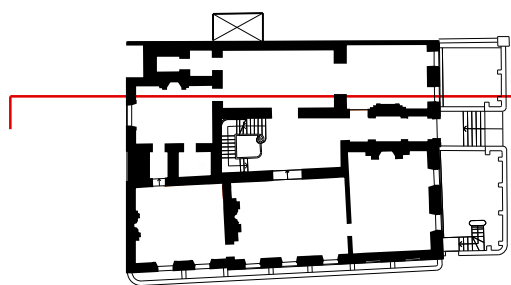

Wall panelling, plasterwork and timber detailing to be carefully restored according to JHA general statement of restoration works. Floorboards to be numbered, carefully refurbished and returned to original rooms.

Windows to be upgraded to meet acoustic and thermal requirements being retained and refurbished as far as possible.

Fireplaces to be carefully restored

Heating to be provided using underfloor heating supplemented by trench heaters and/or radiators.

Cooling to bedrooms to be provided by fan coil units in items of free standing fixed furniture.

THIS DRAWING INCORPORATES NEW SURVEY INFORMATION AND A FURTHER DEVELOPED STRUCTURAL AND ARCHITECTURAL DESIGN THIS EXPLAINS SOME MINOR DISCREPANCIES BETWEEN THE EXISTING, BOTH APPROVED REFER TO APPLICATIONS: 2013/6109/P 08-10-2013, 2013/6325/L 08-10-2013, 2014/4383/P 14-07-2014, 2014/4382/L 14-07-2014 ) AND THIS APPLICATION, AND PROPOSED DRAWINGS

Do not scale from drawings.  
Errors to be reported immediately to the Architect.  
To be read in conjunction with all relevant Architects', Services and Structural Engineers' drawings.  
All existing site, tree and building information has been compiled from different sources.  
All dimensions to be checked on site.

|      |            |                 |       |         |
|------|------------|-----------------|-------|---------|
| P03  | 25/05/16   | Planning        | JH    | AH      |
| P02  | 17/09/13   | For planning    | TH    | JA      |
| P01  | 11/04/13   | For Information | KB    | JA      |
| P00  | 21/12/2012 | For Planning    | KB    | JA      |
| Rev. | Date       | Description     | Drawn | Checked |

11 York Road  
London SE1 7NX  
T +44 20 7620 4800 F +44 20 7620 4801  
[www.davidchipperfield.com](http://www.davidchipperfield.com)

Lincoln's Inn Fields 1026

© David Chipperfield Architects Ltd

Proposed Section CC 16\_0

|                 |                |             |
|-----------------|----------------|-------------|
| Date            | 21/12/2012     | Issued By   |
| Scale / Format  | 1:50 / A1      | Project No. |
| Drawn / Checked | ALD KB / JAJ   |             |
| Approved        | AP             |             |
| CAD Reference   | 1026_16_03.dgn |             |

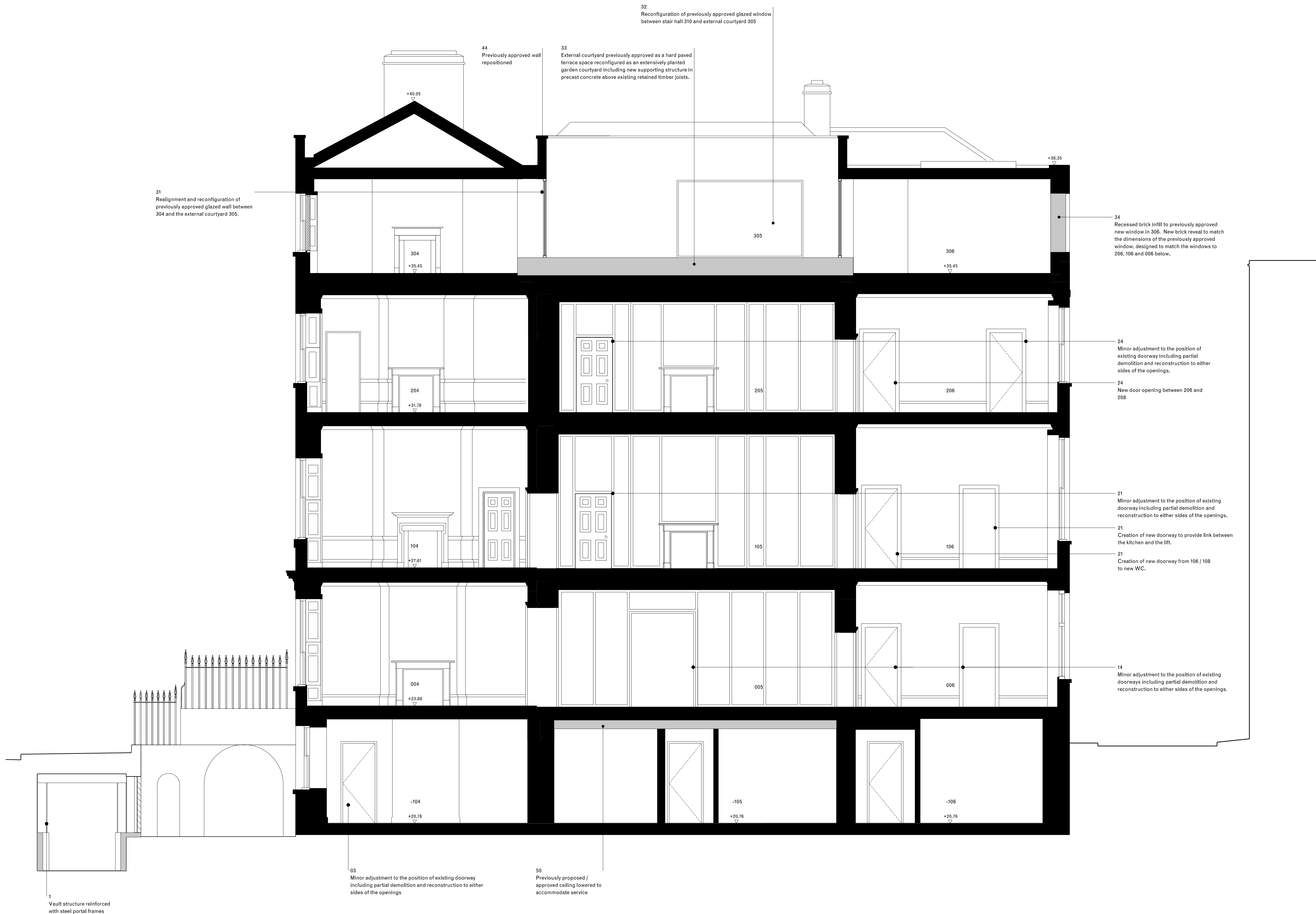

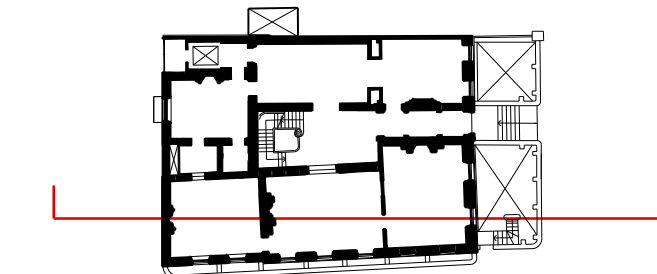
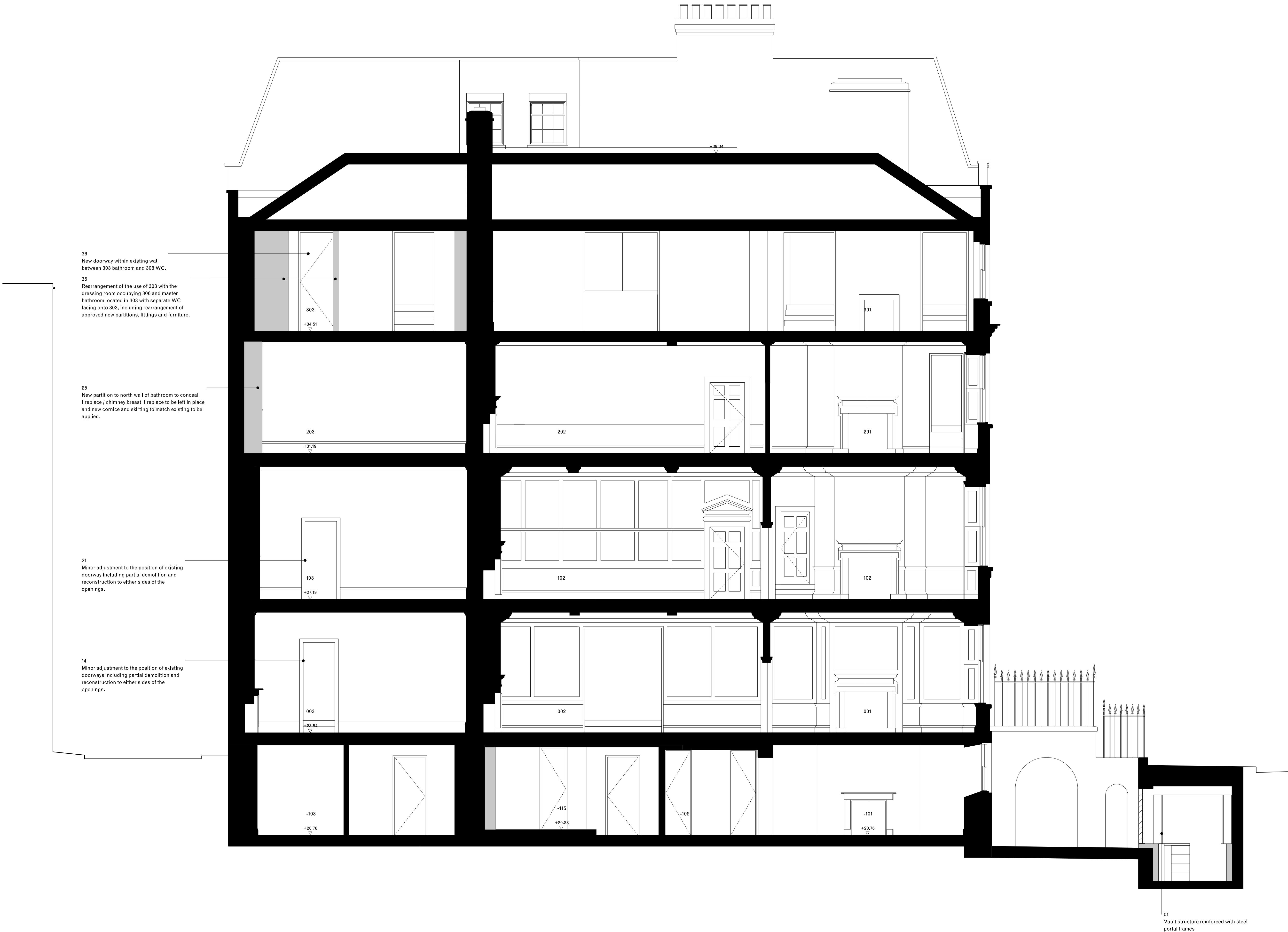

Reinstatement / Restoration notes:

Wall panelling, plasterwork and timber detailing to be carefully restored according to JHA general statement of restoration works. Floorboards to be numbered, carefully refurbished and returned to original rooms. Windows to be upgraded to meet acoustic and thermal requirements, being retained and refurbished as far as possible. Fireplaces to be carefully restored Heating to be provided using underfloor heating supplemented by trench heaters and/or radiators. Cooling to bedrooms to be provided by fan coil units in Items of free standing fixed furniture.

DRAWING NOTES:

THIS DRAWING INCORPORATES NEW SURVEY INFORMATION AND A FURTHER DEVELOPED STRUCTURAL AND ARCHITECTURAL DESIGN THIS EXPLAINS SOME MINOR DISCREPANCIES BETWEEN THE EXISTING, BOTH APPROVED (REFER TO APPLICATIONS: 2013/6109/P 08-10-2013, 2013/6325/L 08-10-2013, 2014/4383/P 14-07-2014, 2014/4382/L 14-07-2014) AND THIS APPLICATION, AND PROPOSED DRAWINGS

General notes:

Do not scale from drawings. Errors to be reported immediately to the Architect. To be read in conjunction with all relevant Architects', Services and Structural Engineers' drawings. All existing site, tree and building information has been compiled from different sources. All dimensions to be checked on site.

|      |            |                 |       |       |
|------|------------|-----------------|-------|-------|
| P03  | 25/05/16   | Planning        | JH    | AH    |
| P02  | 17/09/13   | For planning    | TH    | JAJ   |
| P01  | 11/04/13   | For Information | KB    | JAJ   |
| P00  | 21/12/2012 | For Planning    | KB    | JAJ   |
| Rev. | Date       | Description     | Drawn | Check |

David Chipperfield Architects

11 York Road  
London SE1 7NX  
T +44 20 7620 4800 F +44 20 7620 4801  
www.davidchipperfield.com

Project  
**Lincoln's Inn Fields**

Project number  
**1026**

Client  
**1-2 Lincoln's Inn Fields**

© David Chipperfield Architects Ltd.

Drawing name  
**Proposed Section DD**

Drawing number  
**16\_04**

|                 |                |       |
|-----------------|----------------|-------|
| Date            | 21/12/2012     | Issue |
| Scale / Format  | 1:50 / A0      | P03   |
| Drawn / Checked | ALD KB / JAJ   |       |
| Approved        | AP             |       |
| CAD Reference   | 1026_16_04.dgn |       |





KEY

- Existing
- Infill
- Repositioned
- Demolition
- Services riser

Reinstatement / Restoration notes:

Wall panelling, plasterwork and timber detailing to be carefully restored according to JHA general statement of restoration works. Floorboards to be numbered, carefully refurbished and returned to original rooms. Windows to be upgraded to meet acoustic and thermal requirements, being retained and refurbished as far as possible. Fireplaces to be carefully restored. Heating to be provided using underfloor heating supplemented by trench heaters and/or radiators. Cooling to bedrooms to be provided by fan coil units in items of free standing fixed furniture.

DRAWING NOTES:

THIS DRAWING INCORPORATES NEW SURVEY INFORMATION AND A FURTHER DEVELOPED STRUCTURAL AND ARCHITECTURAL DESIGN. THIS EXPLAINS SOME MINOR DISCREPANCIES BETWEEN THE EXISTING, BOTH APPROVED (REFER TO APPLICATIONS: 2013/6109/P, 08-10-2013, 2013/6325/L, 08-10-2013, 2014/4383/P, 14-07-2014, 2014/4382/L, 14-07-2014) AND THIS APPLICATION, AND PROPOSED DRAWINGS.

General notes:

Do not scale from drawings. Errors to be reported immediately to the Architect. To be read in conjunction with all relevant Architects', Services and Structural Engineers' drawings. All existing site, tree and building information has been compiled from different sources. All dimensions to be checked on site.

|      |          |              |       |       |
|------|----------|--------------|-------|-------|
| P02  | 25/05/16 | Planning     | JH    | AH    |
| P01  | 17/09/13 | For planning | ALD   | JAJ   |
| P00  | 21/12/12 | For planning | KB    | JAJ   |
| Rev. | Date     | Description  | Drawn | Check |

David Chipperfield Architects

11 York Road  
London SE1 7NX  
T +44 20 7620 4800 F +44 20 7620 4801  
www.davidchipperfield.com

|                                      |                |
|--------------------------------------|----------------|
| Project                              | Project number |
| <b>Lincoln's Inn Fields</b>          | <b>1026</b>    |
| Client                               |                |
| <b>1-2 Lincoln's Inn Fields</b>      |                |
| © David Chipperfield Architects Ltd. |                |

|                                 |                |
|---------------------------------|----------------|
| Drawing name                    | Drawing number |
| <b>Proposed South Elevation</b> | <b>17_00</b>   |

|                 |                       |            |
|-----------------|-----------------------|------------|
| Date            | <b>21/12/2012</b>     | Issue      |
| Scale / Format  | <b>1:50 / A1</b>      | <b>P02</b> |
| Drawn / Checked | <b>ALD KB / JAJ</b>   |            |
| Approved        | <b>AP</b>             |            |
| CAD Reference   | <b>1026_17_00.dgn</b> |            |



KEY

Existing

Infill

Repositioned

Demolition

Services riser

Reinstatement / Restoration notes:

Wall panelling, plasterwork and timber detailing to be carefully restored according to JHA general statement of restoration works. Floorboards to be numbered, carefully refurbished and returned to original rooms. Windows to be upgraded to meet acoustic and thermal requirements, being retained and refurbished as far as possible. Fireplaces to be carefully restored. Heating to be provided using underfloor heating supplemented by trench heaters and/or radiators. Cooling to bedrooms to be provided by fan coil units in items of free standing fixed furniture.

DRAWING NOTES:

THIS DRAWING INCORPORATES NEW SURVEY INFORMATION AND A FURTHER DEVELOPED STRUCTURAL AND ARCHITECTURAL DESIGN THIS EXPLAINS SOME MINOR DISCREPANCIES BETWEEN THE EXISTING, BOTH APPROVED (REFER TO APPLICATIONS: 2013/8109/P 08-10-2013, 2013/6325/L 08-10-2013, 2014/4383/P 14-07-2014, 2014/4382/L 14-07-2014 ) AND THIS APPLICATION, AND PROPOSED DRAWINGS

General notes:

Do not scale from drawings. Errors to be reported immediately to the Architect. To be read in conjunction with all relevant Architects', Services and Structural Engineers' drawings. All existing site, tree and building information has been compiled from different sources. All dimensions to be checked on site.

|      |          |              |       |       |
|------|----------|--------------|-------|-------|
| P02  | 25/05/16 | Planning     | JH    | AH    |
| P01  | 17/09/13 | For planning | ALD   | JAJ   |
| P00  | 21/12/12 | For planning | KB    | JAJ   |
| Rev. | Date     | Description  | Drawn | Check |

1:2

David Chipperfield Architects

11 York Road  
London SE1 7NX  
T +44 20 7620 4800 F +44 20 7620 4801  
www.davidchipperfield.com

Project

Lincoln's Inn Fields

Project number

1026

Client

1-2 Lincoln's Inn Fields

© David Chipperfield Architects Ltd.

Drawing name

Proposed West Elevation

Drawing number

17\_01

Date

21/12/2012

Scale / Format

1:50 / A1

Drawn / Checked

ALD KB / JAJ

Approved

AP

CAD Reference

1026\_17\_01.dgn

Issue

P02

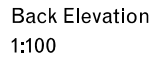

|                 |                |       |
|-----------------|----------------|-------|
| Date            | 21/12/2012     | Issue |
| Scale / Format  | 1:50 / A1      | P03   |
| Drawn / Checked | ALD KB / JAJ   |       |
| Approved        | AP             |       |
| CAD Reference   | 1026_17_02.dgn |       |