

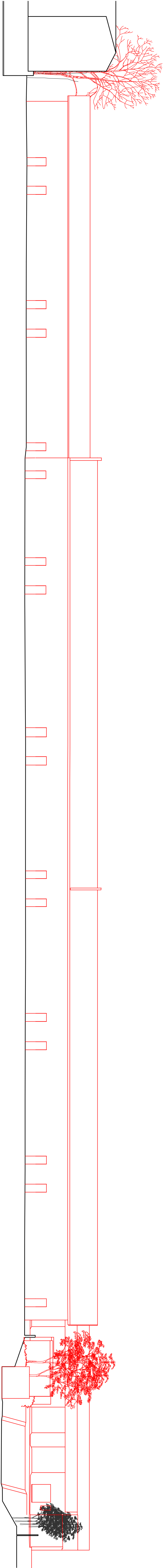

EXISTING CONTEXT SECTION SNO

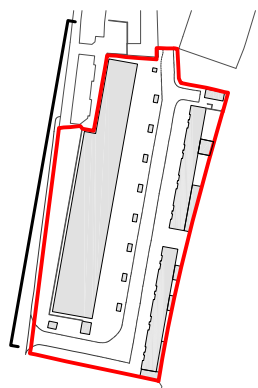

EXISTING CONTEXT SECTION SNI

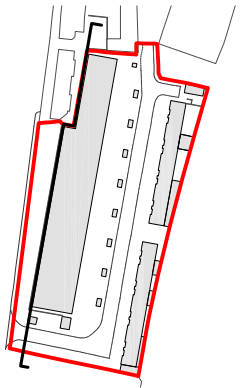

Do not scale from this drawing. Verify all dimensions on site. Drawing should be read in conjunction with information from all other design consultants and contractors. All drawings in digital format are for reference only, paper copies are available on request.

## FOR PLANNING

© Maccreanor Lavington Architects

Buildings to be demolished and trees to be removed (All demolition works to be undertaken within Application 01)

Existing buildings plans and elevations as received from APR services respectively on June 2014 and September 2014

Existing buildings heights are based on survey information and are therefore representative of actual buildings

Existing trees information as received from Raphael Skeratt, on September 2014

For landscape information refer to JCLA landscape drawings submitted as part of this planning application

Rev Details

Drwn Date

### Application 01

#### Expansion of Kingsgate Primary School & Redevelopment of Liddell Road Phase 01

Client London Borough of Camden

Title Existing Context Sections SNO & SNI

Scale 1:250 @ A1 1:500 @ A3

Date 01-12-2014 Drawn JY

MLUK / 403 / P1 /010

#### MaccreanorLavington

3rd Floor  
19-21 Nile Street  
London N1 7LL  
t +44(0)207 336 73 53  
f +44(0)207 336 76 55  
e uk@ml-architects.com