

PROPOSED CONTEXT SECTION SN2

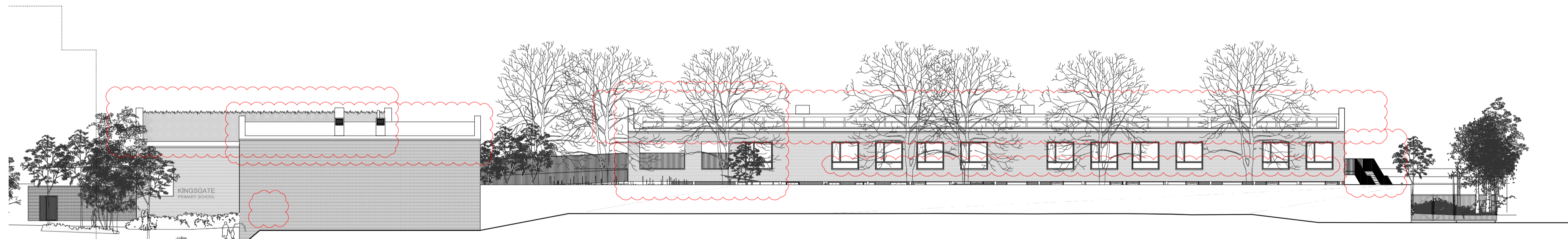

PROPOSED CONTEXT SECTION SN4

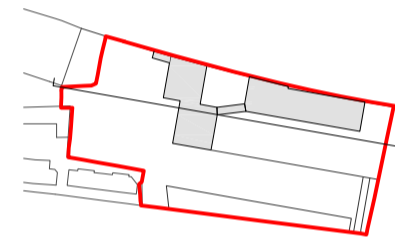
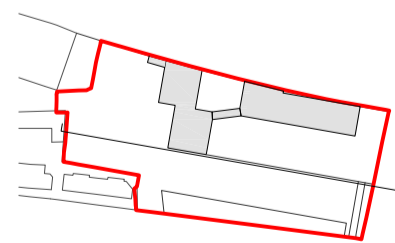

Do not scale from this drawing. Verify all dimensions on site. Drawing should be read in conjunction with information from all other design consultants and contractors. All drawings in digital format are for reference only, paper copies are available on request.

FOR PLANNING

© Maccreanor Lavington Architects

Existing buildings elevations as received from APR services, on June 2014
 Existing buildings heights are based on survey information and are therefore representative of actual buildings
 Existing trees information as received from Raphael Skerratt, on September 2014
 For proposed landscape information refer to JCLA landscape drawings submitted as part of this planning application
 For detailed information of each building refer to 1:100 drawings submitted as part of this planning application

A	Planning Amendment	JP	13.05.16
Rev	Details	Drwn	Date

Application 01
Expansion of Kingsgate Primary School & Redevelopment of Liddell Road Phase 01

Client London Borough of Camden
 Title Proposed Context Sections SN2 & SN4

Scale 1:250 @ A1 1:500 @ A3
 Date 01-12-2014 Drawn JY

MLUK / 403 / P1 /040 - Rev A

MaccreanorLavington

3rd Floor
 19-21 Nile Street
 London N1 7LL
 t +44(0)207 336 73 53
 f +44(0)207 336 76 55
 e uk@ml-architects.com