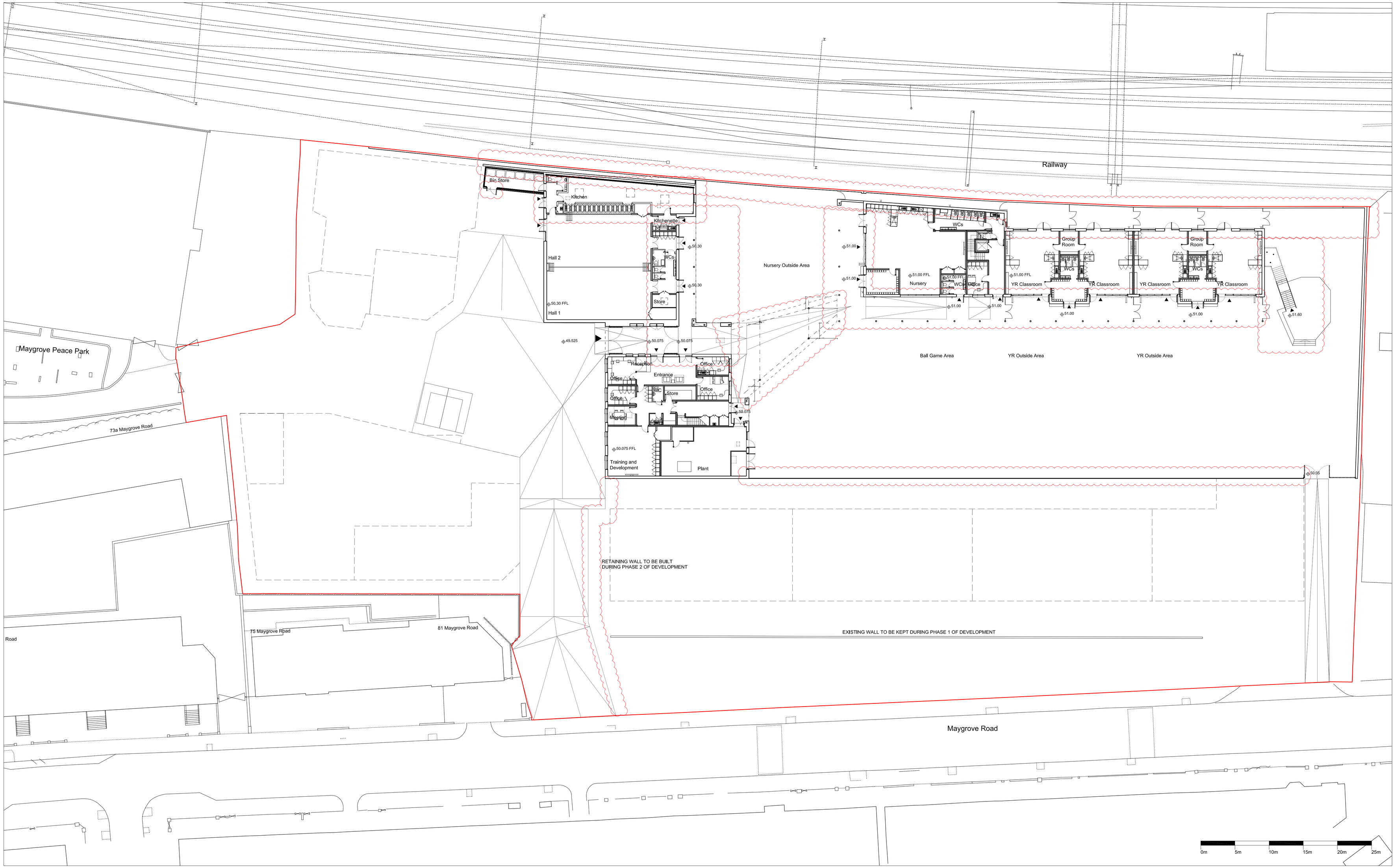

Do not scale from this drawing. Verify all dimensions on site. Drawing should be read in conjunction with information from all other design consultants and contractors. All drawings in digital format are for reference only, paper copies are available on request.

FOR PLANNING

© Maccreanor Lavington Architects

Existing buildings plans as received from APR services, on September 2014

Existing trees information as received from Raphael Skerratt, on September 2014

For proposed landscape information refer to JCLA landscape drawings submitted as part of this planning application

For detailed information of each building refer to 1:100 drawings submitted as part of this planning application

Rev	Details	Drwn	Date
C	Planning Amendment	JP	24.05.16
B	Planning Amendment	JP	13.05.16
A	---	HD	19-02-15

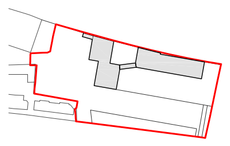

APPLICATION 01

Application 01
Expansion of Kingsgate Primary School & Redevelopment of Liddell Road Phase 01

Client London Borough of Camden
Title Proposed Site Plan
Ground Floor Plan
Scale 1:250 @ A1 1:500 @ A3
Date 01-12-2014 Drawn MJR/IP

MLUK / 403 / P1 / 030 / Rev C

MaccreanorLavington

3rd Floor
19-21 Nile Street
London N1 7LL

t +44(0)207 336 73 53
f +44(0)207 336 76 55
e uk@ml-architects.com

Original printed at A1