

EXISTING CONTEXT SECTION SS2

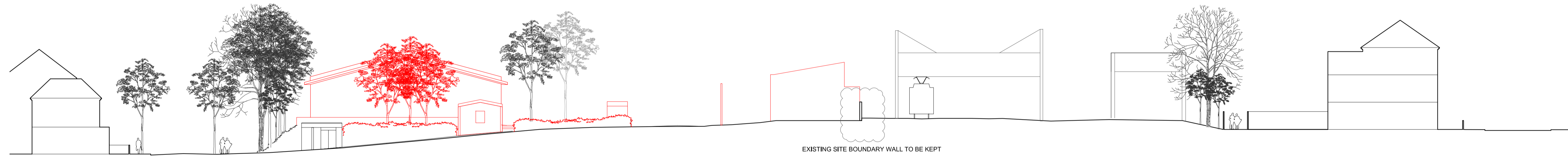

EXISTING CONTEXT SECTION SW1

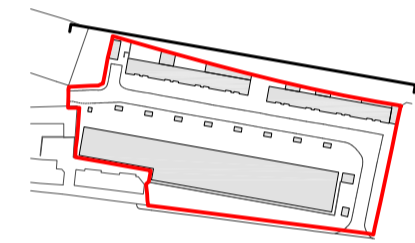
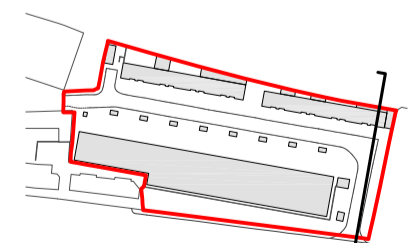

Do not scale from this drawing. Verify all dimensions on site. Drawing should be read in conjunction with information from all other design consultants and contractors. All drawings in digital format are for reference only, paper copies are available on request.

FOR PLANNING

© Maccreanor Lavington Architects

— Buildings to be demolished and trees to be removed (All demolition works to be undertaken within Application 01)
 Existing buildings plans and elevations as received from APR services respectively on June 2014 and September 2014
 Existing buildings heights are based on survey information and are therefore representative of actual buildings
 Existing trees information as received from Raphael Skerratt, on September 2014
 For landscape information refer to JCLA landscape drawings submitted as part of this planning application

Rev	Details	Drwn	Date
A	Planning Amendments	JP	20.05.16

Application 01
Expansion of Kingsgate Primary School & Redevelopment of Liddell Road Phase 01

Client London Borough of Camden
 Title Existing Context Sections SS2 & SW1

Scale 1:250 @ A1 1:500 @ A3
 Date 01-12-2014 Drawn JY

MLUK / 403 / P1 / 012 - Rev A

MaccreanorLavington

3rd Floor
 19-21 Nile Street
 London N1 7LL
 t +44(0)207 336 73 53
 f +44(0)207 336 76 55
 e uk@ml-architects.com