

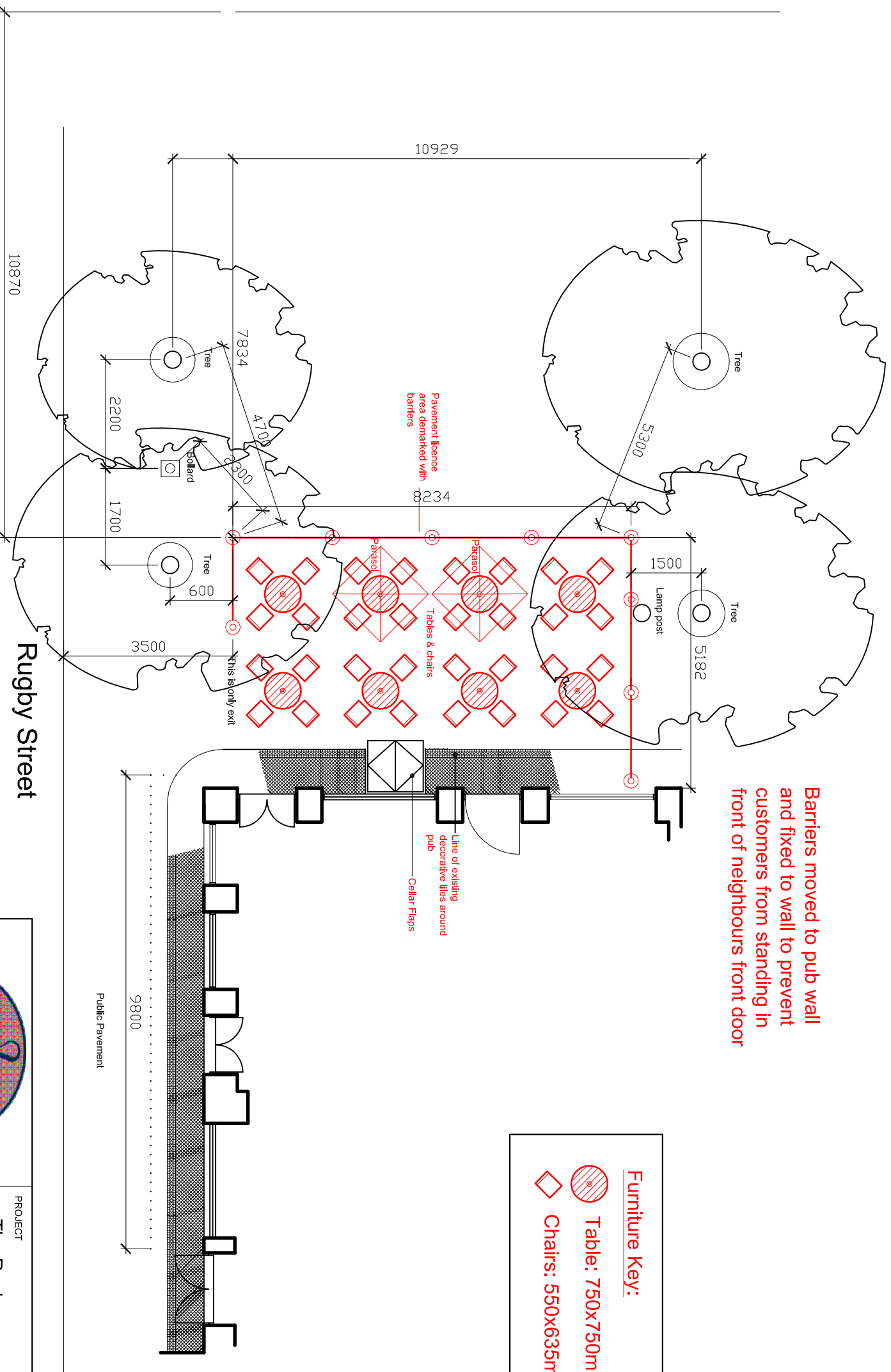

THIS DRAWING IS THE PROPERTY OF SHEPHERD NEAME LIMITED AND SHOULD NOT BE COPIED OR REPRODUCED WITHOUT THE WRITTEN CONSENT OF SHEPHERD NEAME LIMITED. ALL CRITICAL DIMENSIONS TO BE CHECKED PRIOR TO FABRICATION/ CONSTRUCTION, AND ANY DISCREPANCY REPORTED TO THE PROJECT MANAGER. **DO NOT SCALE FROM THIS DRAWING**



Barriers moved to pub wall and fixed to wall to prevent customers from standing in front of neighbours front door

**Furniture Key:**

-  Table: 750x750mm
-  Chairs: 550x635mm

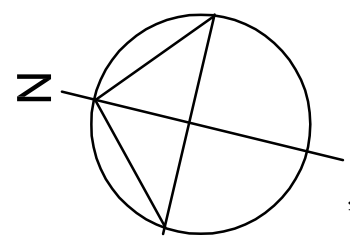



**SHEPHERD NEAME**  
FASTER BREWERS



**1698**  
1698 YEARS

**BRITAIN'S OLDEST BREWER**

17 COURT STREET, FAVERSHAM, KENT, ME13 7AX  
Telephone 01795 532206 Fax 01795 538907

PROJECT		The Rugby	
Great James Street, London WC1N 3ES			
DRAWING DESCRIPTION			
Proposed table licence layout			
SIZE	ISSUE/PROJECT STATUS	DWG. NO.	REV
A3	Licensing Application	1568-02	B
SCALE:	1:100	DRAWN BY:	JAA
		DATE:	16th February 2015