

No.15 existing brick garden wall - to be retained

Proposed brick wall - to match and abut brickwork of No.15 brick garden wall

X FPL 125.775 m AOD
PFPL 125.730 m AOD

WAS 1 - Waste



Waste: 140 litres
Black Bin (bought by occupier)

1070 H x 580 W x 740 D



Recycling: 140 litres
Green Bin (provided by Local Authority)

1070 H x 580 W x 550 D



Food Waste: 23 litres
Large Kitchen Caddy (provided by Local Authority)

405 H x 320 W x 400 D

01 Plan
Bin Store

Outline of No. 15 Pond Square existing brick garden wall - (to be removed)

NOTES

This drawing is the property of Birds Portsmouth Russum Architects (copyright reserved). This drawing is not to be copied, reproduced, retained or disclosed to any unauthorised person either wholly or in part without the specific consent in writing of Birds Portsmouth Russum Architects.

- No dimension to be scaled from drawings
- All dimensions to be verified by the contractor before work is commenced

WAS 1 - Waste

External Storage

WASTE Household Waste Storage

REC Recycling Storage

F.WAS Food Waste Storage

Drawing Scale:

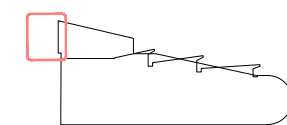

Rev: Note: Date:

Project: 69 Highgate High Street, London Issue/Date: 16.5.16

Drawing: External Works: Bin Store Status: Information

Drawing No: HG.EW.3030 Scale: 1:10 @ A3

BIRDS PORTCHMOUTH RUSSUM ARCHITECTS
Unit 11, Union Wharf
23 Wenlock Road, London N1 7UB
t. 020 7253 8205