

GROUND

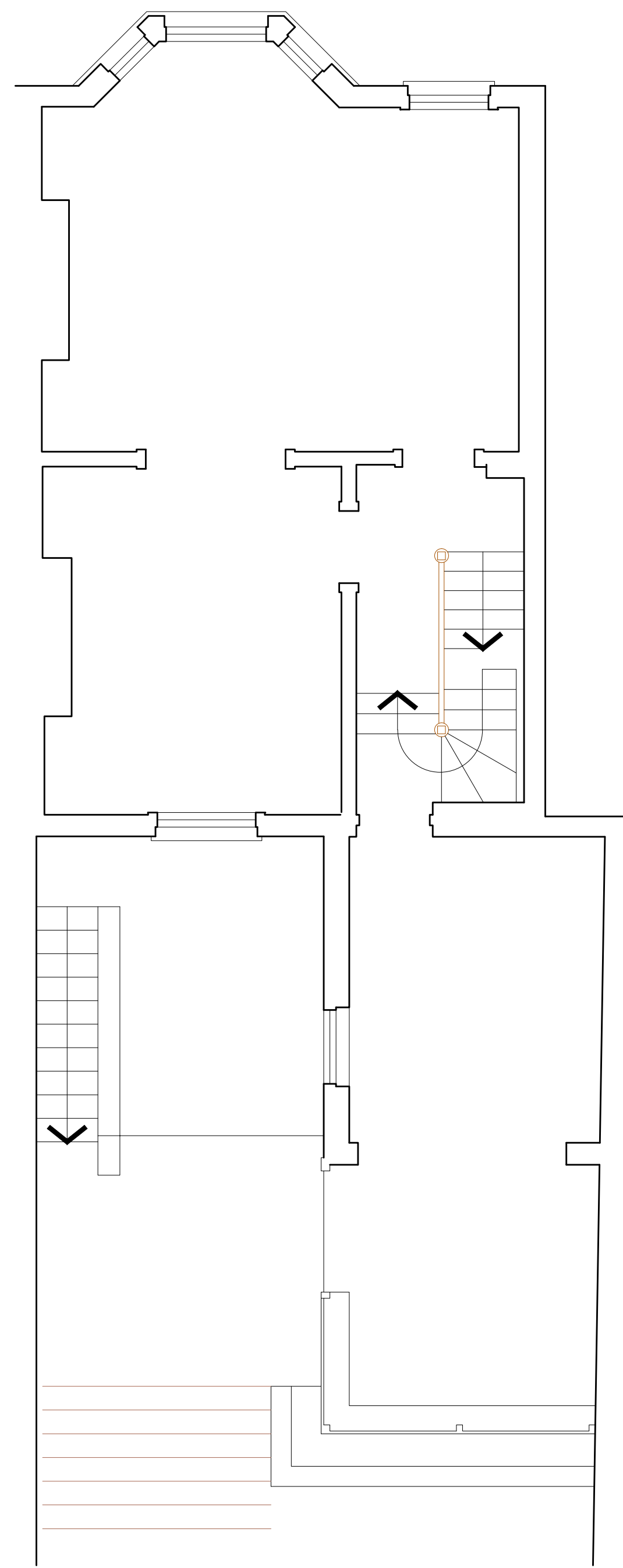

FIRST

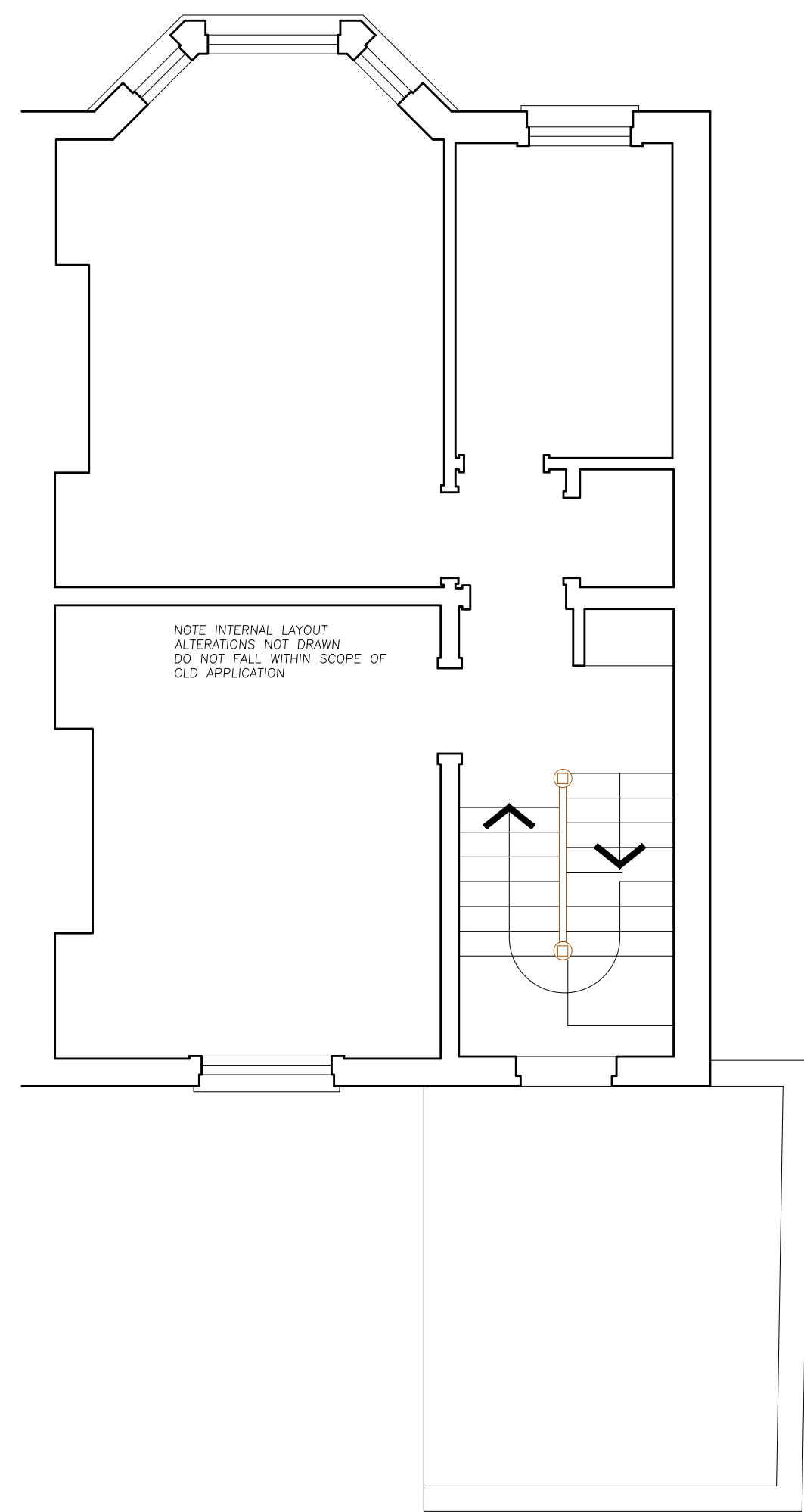

SECOND

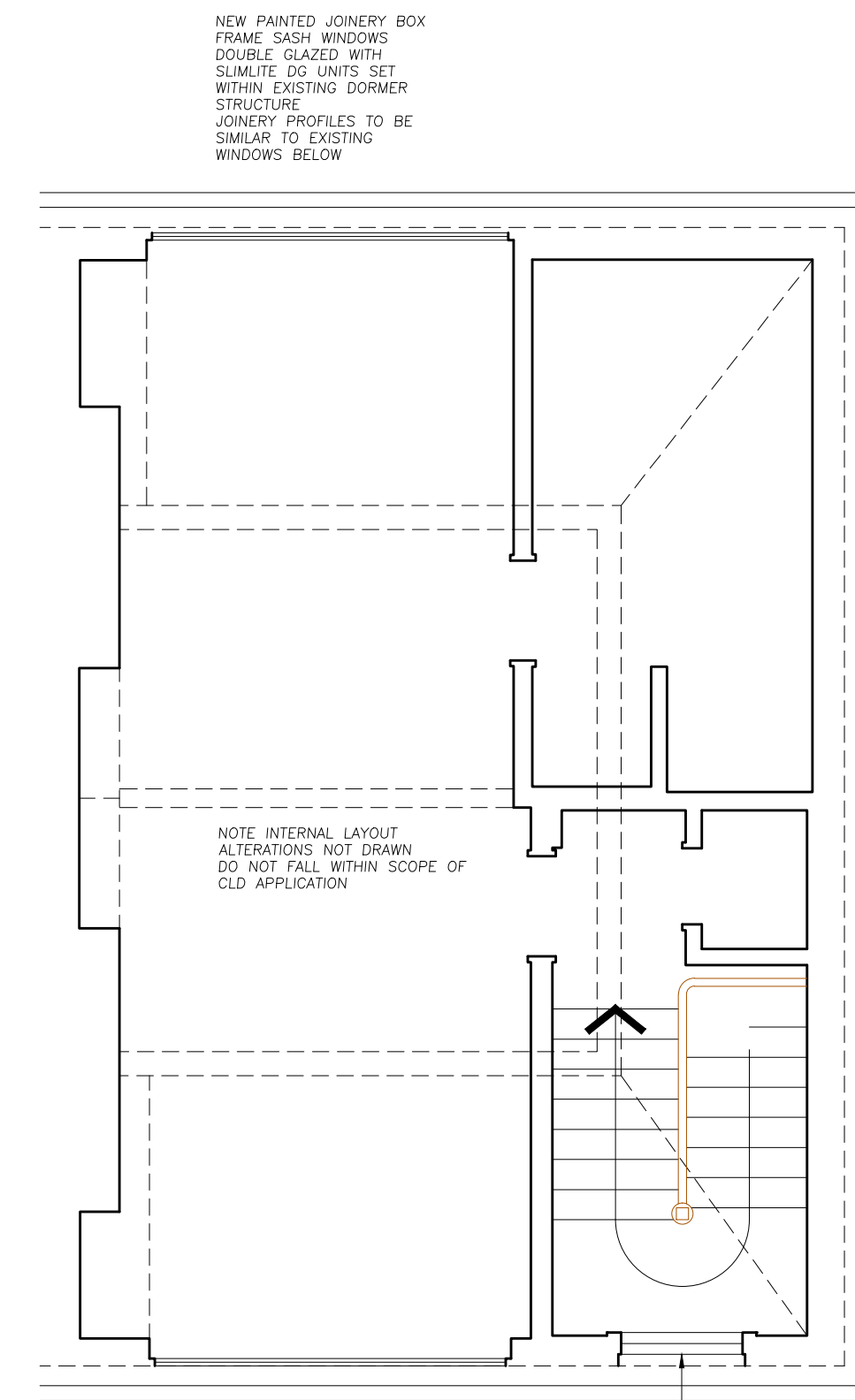

THIRD

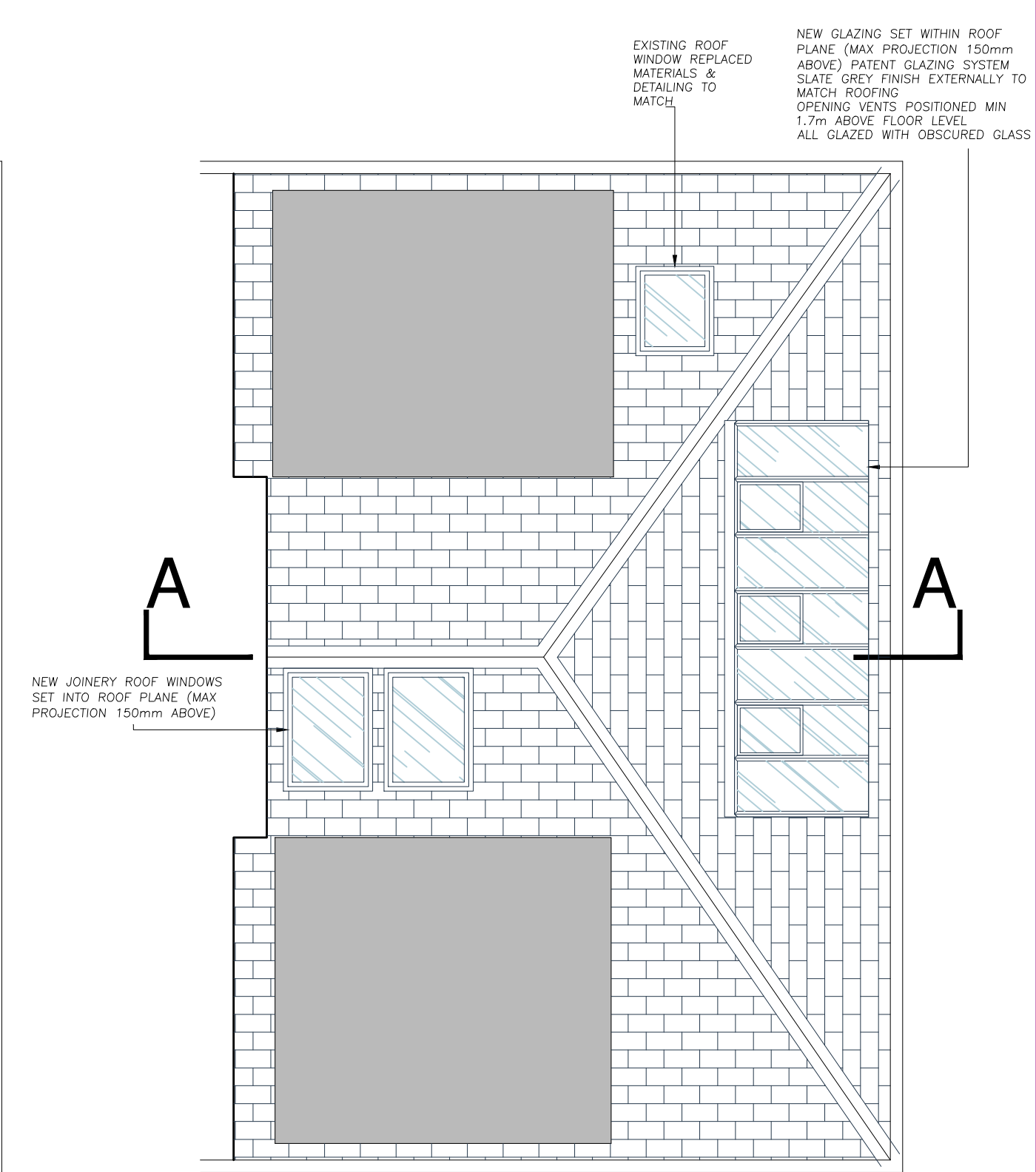

ROOF

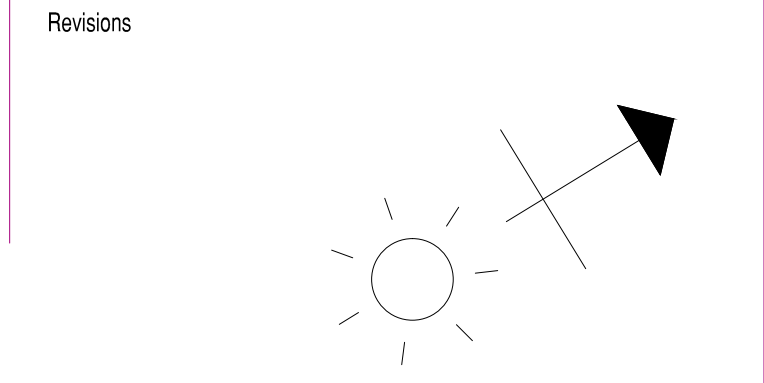

NEW PAINTED JOINERY BOX
FRAME SASH WINDOWS
DOUBLE GLAZED WITH
SLIMLINE IG UNITS SET
WITHIN EXISTING DORMER
STRUCTURE
JOINERY PROFILES TO BE
SIMILAR TO EXISTING
WINDOWS BELOW

NOTE INTERNAL LAYOUT
ALTERATIONS NOT DRAWN
DO NOT FALL WITHIN SCOPE OF
CLD APPLICATION

NEW PAINTED JOINERY BOX
FRAME SASH WINDOWS
DOUBLE GLAZED WITH
SLIMLINE IG UNITS SET
WITHIN EXISTING DORMER
STRUCTURE
JOINERY PROFILES TO BE
SIMILAR TO EXISTING
WINDOWS BELOW

STAIRWELL WINDOW
ALTERED TO SUIT NEW
INTERNAL STAR
ARRANGEMENT—
PAINTED JOINERY WINDOW
GLAZED WITH SLIMLINE IG
UNITS SET WITHIN BRICK
REVEALS & MASONRY SILL
ALL DETAILED TO MATCH
EXISTING

EXISTING ROOF
WINDOW REPLACED
MATERIALS &
DETAILING TO
MATCH

NEW GLAZING SET WITHIN ROOF
PLANE (MAX PROJECTION 150mm
ABOVE) PATENT GLAZING SYSTEM
SLATE GREY FINISH EXTERNALLY TO
MATCH ROOFING
CREWING VENTS POSITIONED MIN
1.7m ABOVE FLOOR LEVEL
ALL GLAZED WITH OBTURED GLASS

ROOFS RENEWED WITH
• NATURAL SLATE AND LEADWORK
DRESSINGS TO PITCHED ROOFS
• LEADWORK CHEEKS AND FASCIAS
TO DORMERS
• HIGH PERFORMANCE SINGLE LAYER
MEMBRANE ROOFING TO CORNER
FLATS LEAD GREY COLOUR



Architecture and Design © Copyright

STEPHEN BRANDES ARCHITECTS
5 Spedan Close Hampstead London NW3 7XF
architects@brandes.co.uk Tel 020 7431 2225

Job Title
**35 SOUTH HILL PARK
LONDON NW3**

Drawing Title
**PROPOSED
PLANS**

| | | |
|-------|----------------|-----------------|
| SCALE | 1:50 @ A1 | CAD Information |
| DATE | APR 16 | |
| DRAWN | SB | |
| ISSUE | PLANNING - CLD | |

| | | |
|---------|-------------|------|
| Job No. | Drawing No. | Rev. |
| 570 | CLD 011 | A |

PROPOSED