

PROPOSED STRUCTURAL DETAILS  
FOR RECONSTRUCTED RETAINING WALL.

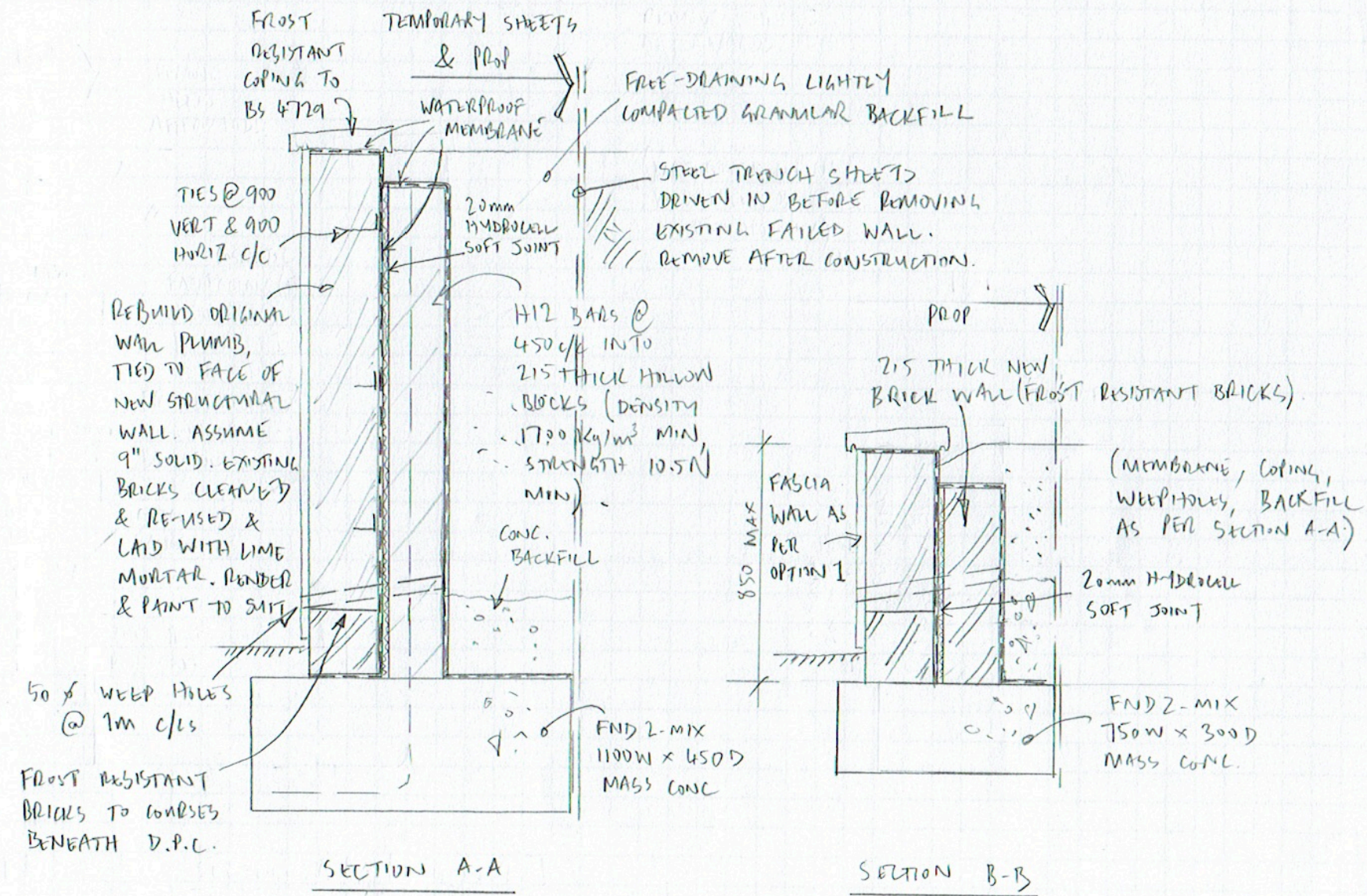
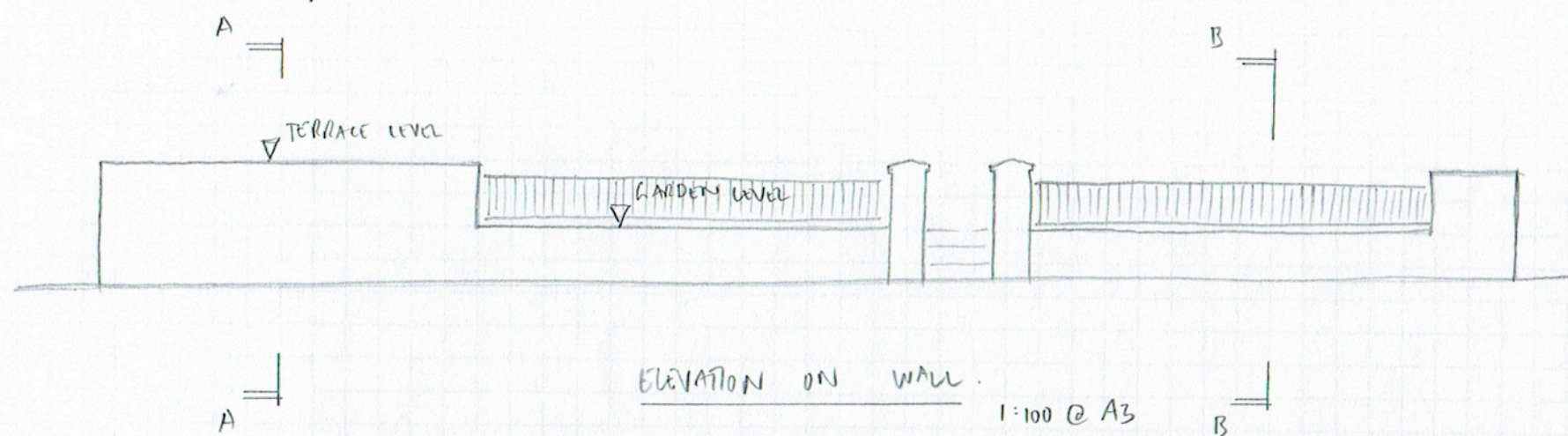

- NOTES.
1. TEMPORARY PROPPING OF SOIL BY CONTRACTOR.
  2. EXISTING BRICKS NOT SUITABLE FOR RE-USE EXCEPT FOR COSMETIC FACING.
  3. ALL MORTAR TO NEW BRICK/BLOCKWORK TO BE DESIGNATION (ii) MORTAR.

FOR APPROVAL

Notes:  
 1. This drawing is to be read in conjunction with all relevant Architect's, Engineer's and specialists' drawings and specifications.  
 2. This drawing is the copyright of Constructure Ltd. and is not to be used or reproduced without permission.