

No.15 ROOF PLAN

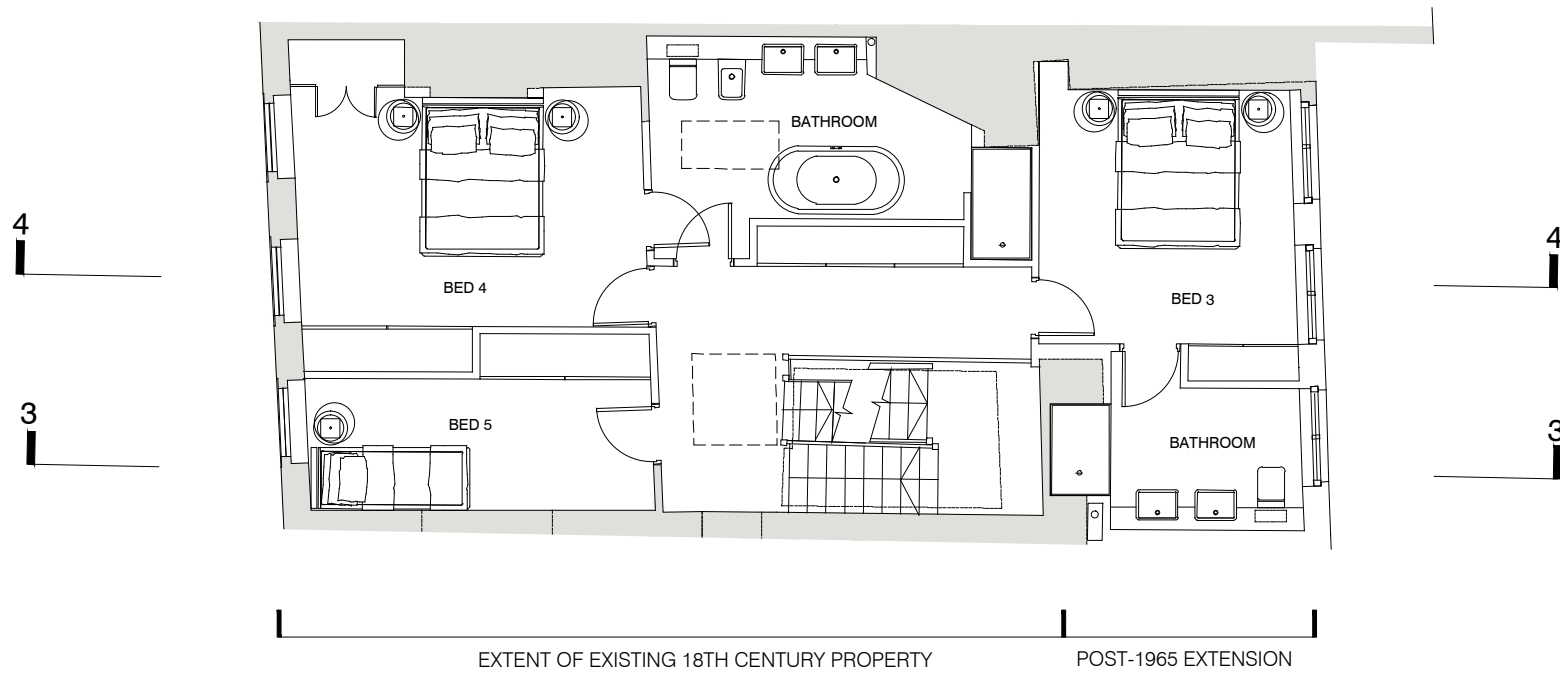

No.15 THIRD FLOOR PLAN

- KEY:
- Existing panelling including window shutters
  - Existing cornices
  - Existing bulkheads
  - Existing fireplace surrounds to be retained
  - Existing panelling to be retained
  - Existing panelled soffits to be retained
  - Existing panelled doors to be retained
  - Existing cornices to be retained

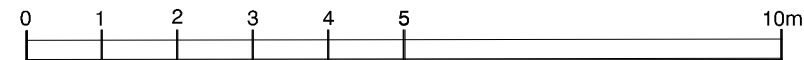

rev.	date	description	dm	aut		
drawing status						
PLANNING						
Diespeker Wharf 38 Graham Street London N1 8JX						
T: 020 7336 7777 URL: www.ptea.co.uk F: 020 7336 0770 E: forename.surname@ptea.co.uk						
<div><div>PTEa</div><div>POLLARD THOMAS EDWARDS architects</div></div>						
project	NO.15 GREAT JAMES STREET BLOOMSBURY LONDON		drawn	audited	scale	date
			PF	DG	1:100 @ A3	24.04.13
draw title	PROPOSED THIRD FLOOR & ROOF PLAN		dm no	dm no	rev	
			12_530	P(00)15-102	-	