

No.15 GROUND FLOOR PLAN

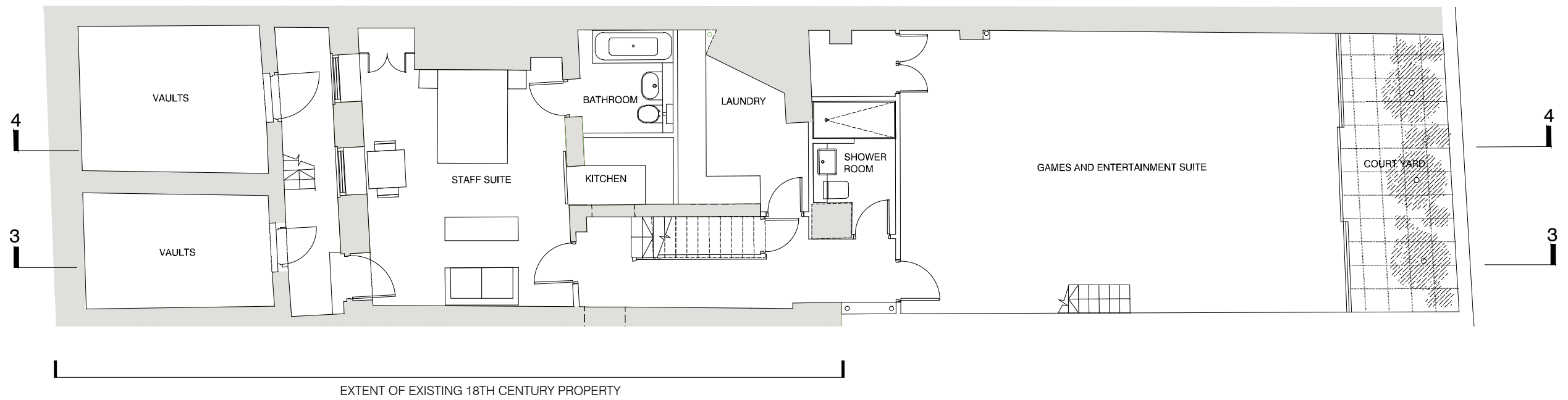

No.15 LOWER GROUND FLOOR PLAN

KEY:

- Existing panelling including window shutters
- Existing cornices
- Existing bulkheads
- Existing fireplace surrounds to be retained
- Existing panelling to be retained
- Existing panelled soffits to be retained
- Existing panelled doors to be retained
- Existing cornices to be retained

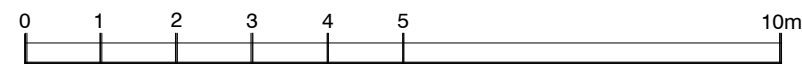

rev	date	description	dm	aut					
PLANNING									
Dispeker Wharf 38 Graham Street London N1 8JX T: 020 7336 7777 URL: www.ptea.co.uk F: 020 7336 0770 E: forename.surname@ptea.co.uk									
PTEa POLAND THOMAS EDWARDS architects									
project	NO.15 GREAT JAMES STREET BLOOMSBURY LONDON	drawn	PF	checked	DG	scale	1:100 @ A3	date	24.04.13
day title	PROPOSED L/GROUND AND GROUND FLOOR PLAN	day no.	12_530	rev	P(00)15-100	rev	-		