

No.15 SECOND FLOOR PLAN

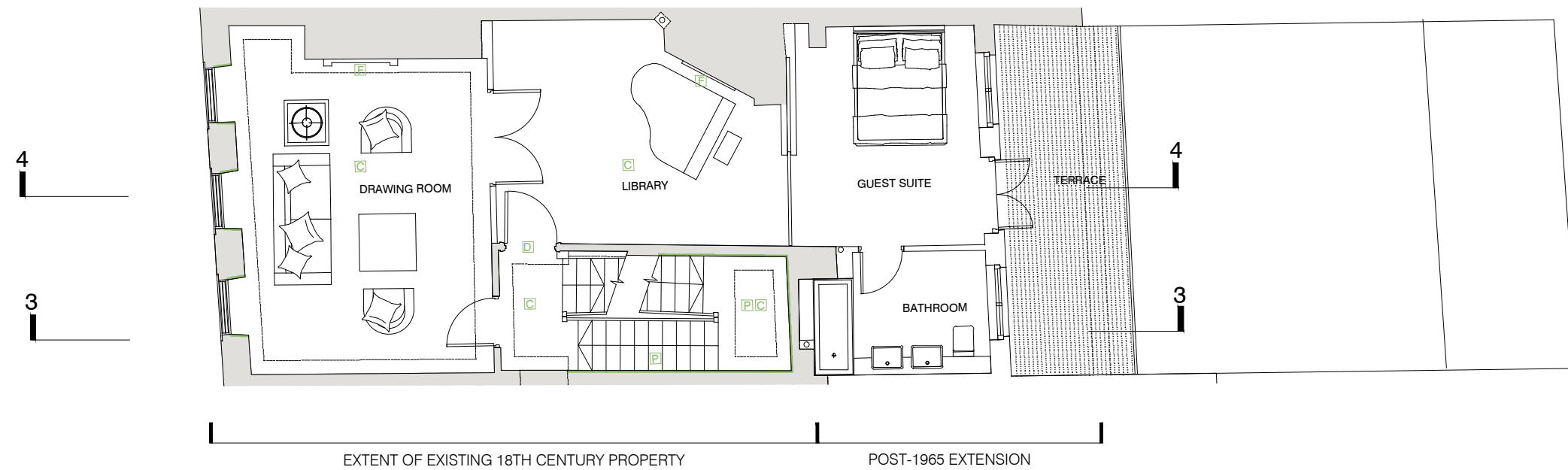

No.15 FIRST FLOOR PLAN

KEY:

- Existing panelling including window shutters
- Existing cornices
- Existing bulkheads
- F Existing fireplace surrounds to be retained
- P Existing panelling to be retained
- S Existing panelled soffits to be retained
- D Existing panelled doors to be retained
- C Existing cornices to be retained

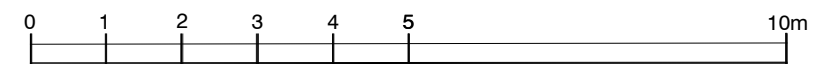

rev.	date	description	dm	aut
PLANNING				
Diespiker Wharf 33 Graham Street London N1 8JX				
PTEa				
FOLLAD THOMAS EDWARDS architects				
T: 020 7336 7777 URL: www.ptea.co.uk F: 020 7336 0770 E: forename.surname@ptea.co.uk				
project NO.15 GREAT JAMES STREET BLOOMSBURY LONDON	drawn PF	checked DG	scale 1:100 @ A3	date 24.04.13
day title PROPOSED FIRST AND SECOND FLOOR PLAN	p/n 12_530	p/n P(00)15-101	rev -	-