

WALLS / CEILINGS LEGEND:

- EXISTING WALLS / CEILINGS
- WALLS / PARTITION TO BE REMOVED
- PROPOSED WALLS / CEILINGS

LINES / HATCHES LEGEND:

- REMOVING INTERVENTIONS
- PROPOSED INTERVENTIONS

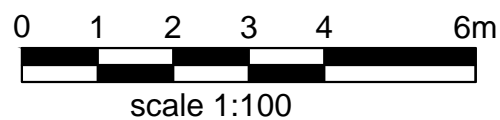

Notes

- 1- This drawing is not for construction
- 2- All Dimension are in millimeters
- 3- Dimensions are not to be scaled directly from drawings
- 4- All dimensions are to be checked on site and the Architect is to be inform of any discrepancies before construction commences
- 5- All references to drawings refer to current revision of that drawing
- 6- The Copyright of this drawing belongs to Archali Ltd.

Rev.	Date	Revisions
------	------	-----------

FOR PLANNING



ARCH  
ARCHITECTURAL DESIGN STUDIO  
33B Grand Parade, Green Lanes,  
Haringey, London, N4 1LG  
Tel: 0208 809 2320 - 0784241 0527  
Web: www.archpl.co.uk

Client	Mr and Mrs Cakir	
Project	49 Hartland Road, London, NW1 8DB	
Scale	1/100@A3	Date 05/2016
Drawn By	VC	Checked By AEC
Project No.	0651	Drawing No. A101
		Revision -
Drawing title	Existing Floors Plans	

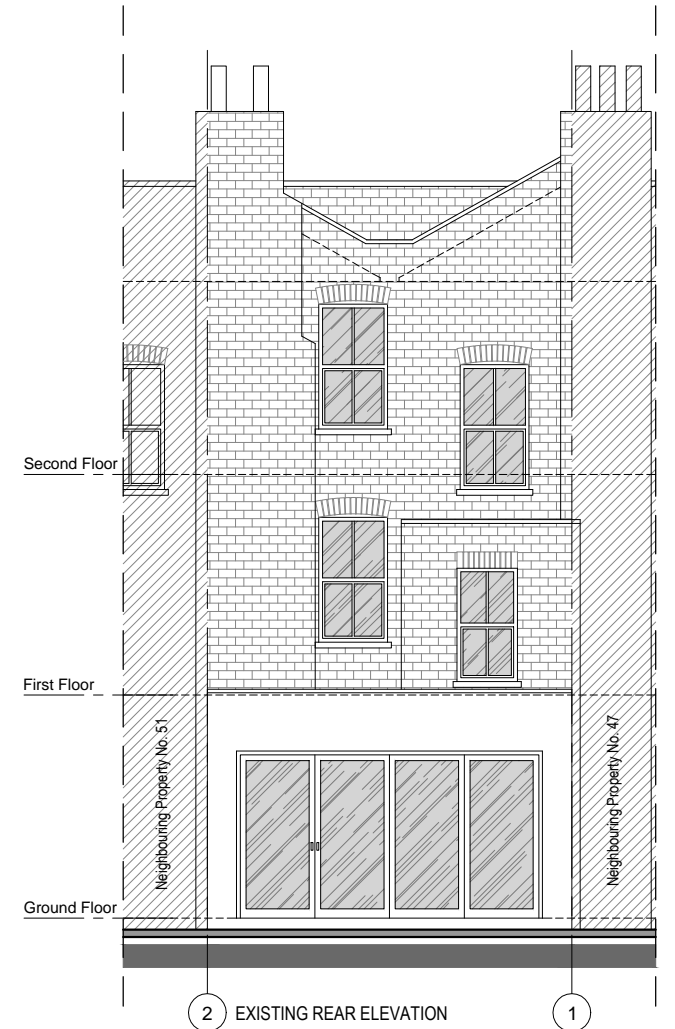
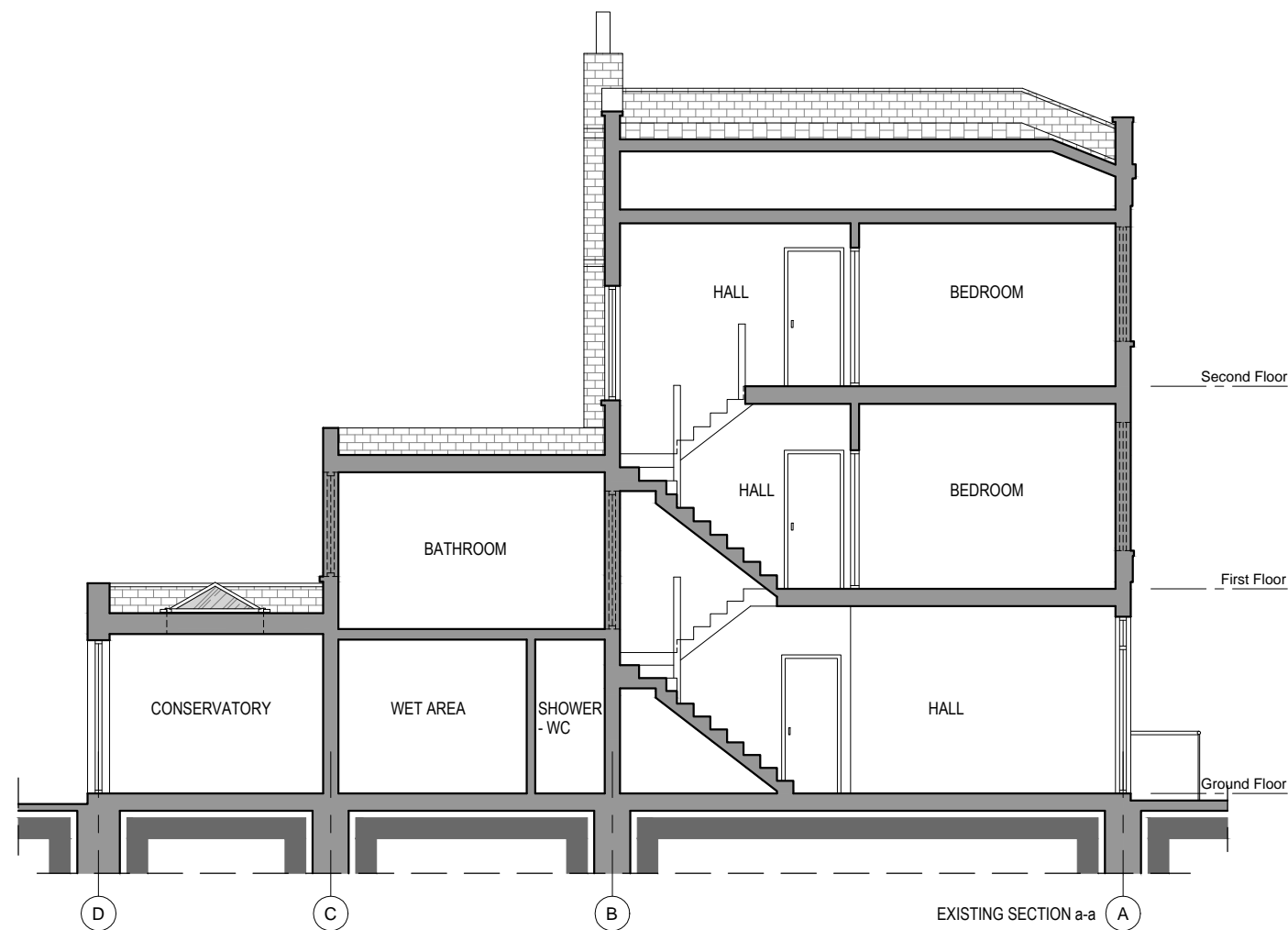

- WALLS / CEILINGS LEGEND:
- EXISTING WALLS / CEILINGS
  - WALLS / PARTITION TO BE REMOVED
  - PROPOSED WALLS / CEILINGS
- LINES / HATCHES LEGEND:
- REMOVING INTERVENTIONS
  - PROPOSED INTERVENTIONS

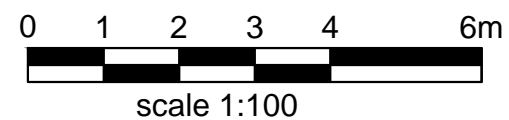

Notes

- 1- This drawing is not for construction
- 2- All Dimension are in millimeters
- 3- Dimensions are not to be scaled directly from drawings
- 4- All dimensions are to be checked on site and the Architect is to be inform of any discrepancies before construction commences
- 5- All references to drawings refer to current revision of that drawing
- 6- The Copyright of this drawing belongs to Archali Ltd.

Rev.	Date	Revisions
FOR PLANNING		
 ARCH ARCHITECTURAL DESIGN STUDIO 33B Grand Parade, Green Lanes, Haringey, London, N4 1LG Tel: 0208 809 2320 - 0784241 0527 Web: www.archpl.co.uk		
Client Mr and Mrs Cakir		
Project 49 Hartland Road, London, NW1 8DB		
Scale	1/100@A3	Date 05/2016
Drawn By	VC	Checked By AEC
Project No.	Drawing No.	Revision
0651	A102	-
Drawing title		
Existing Section a-a and Elevations		

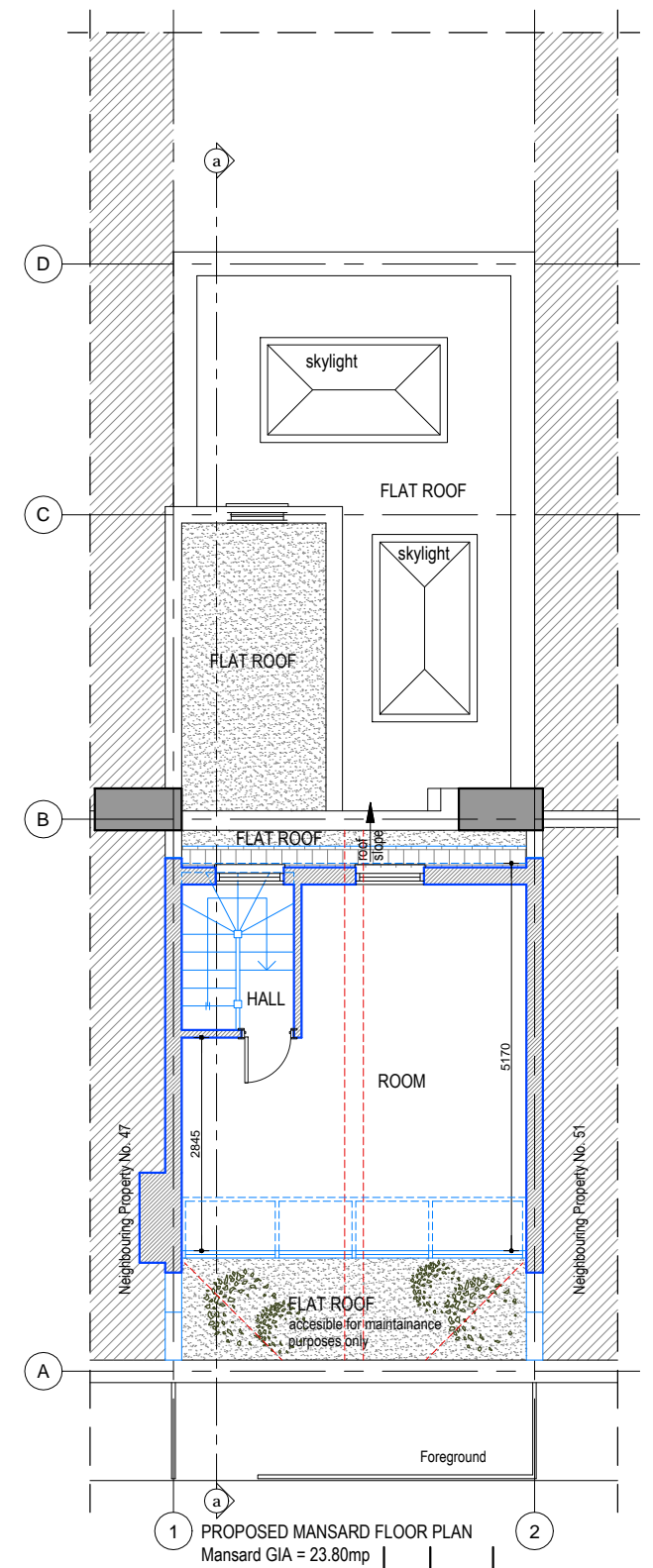
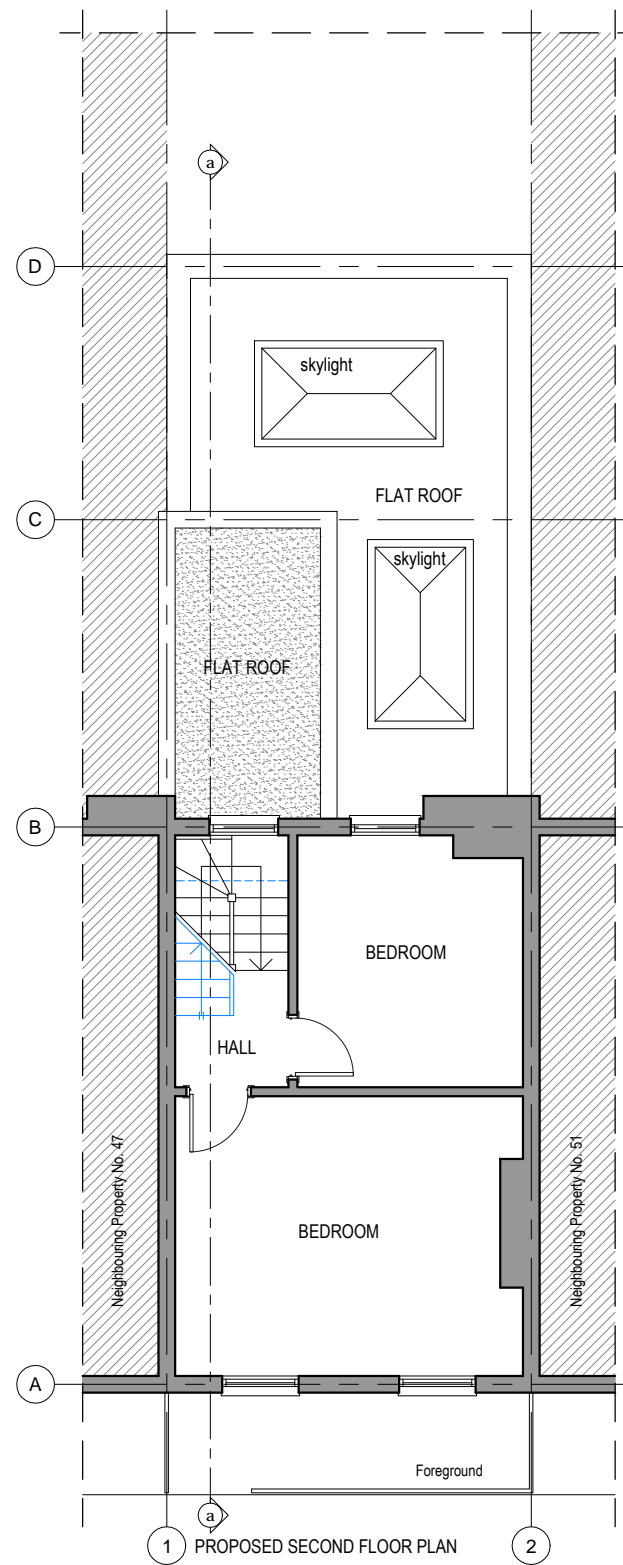
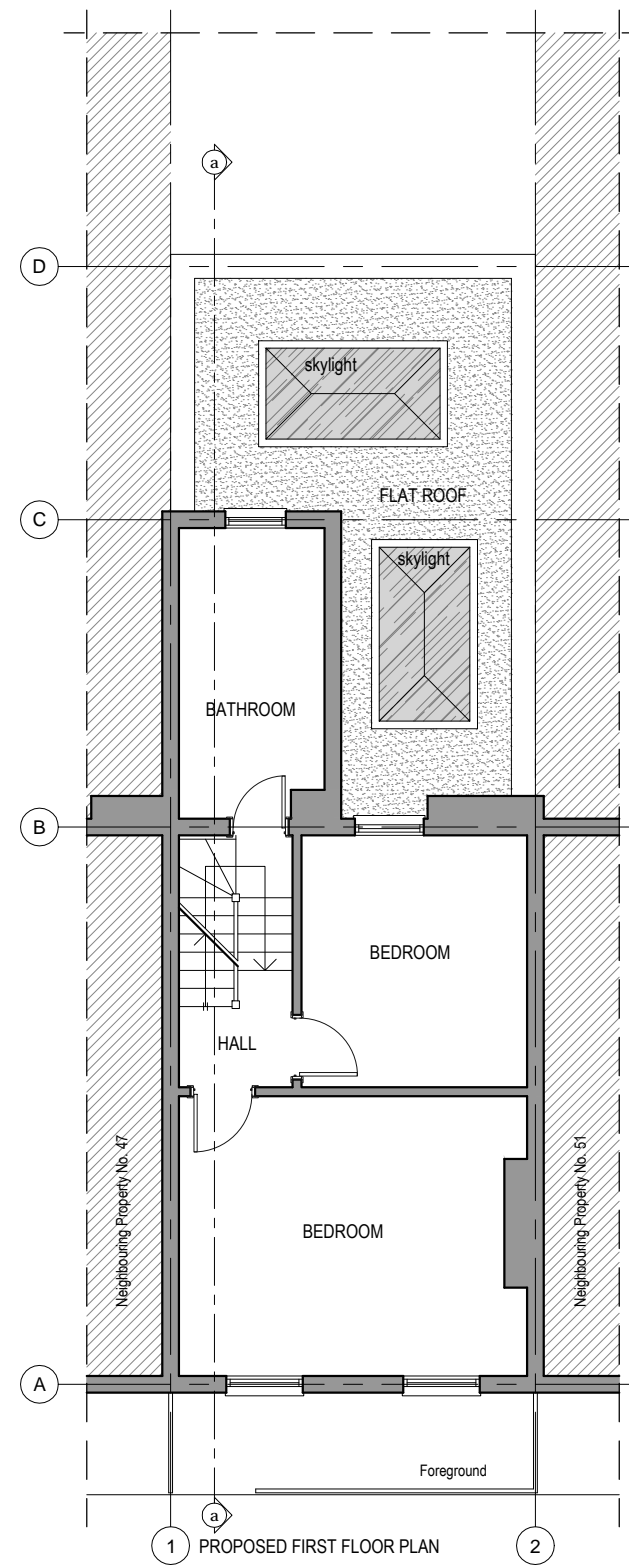
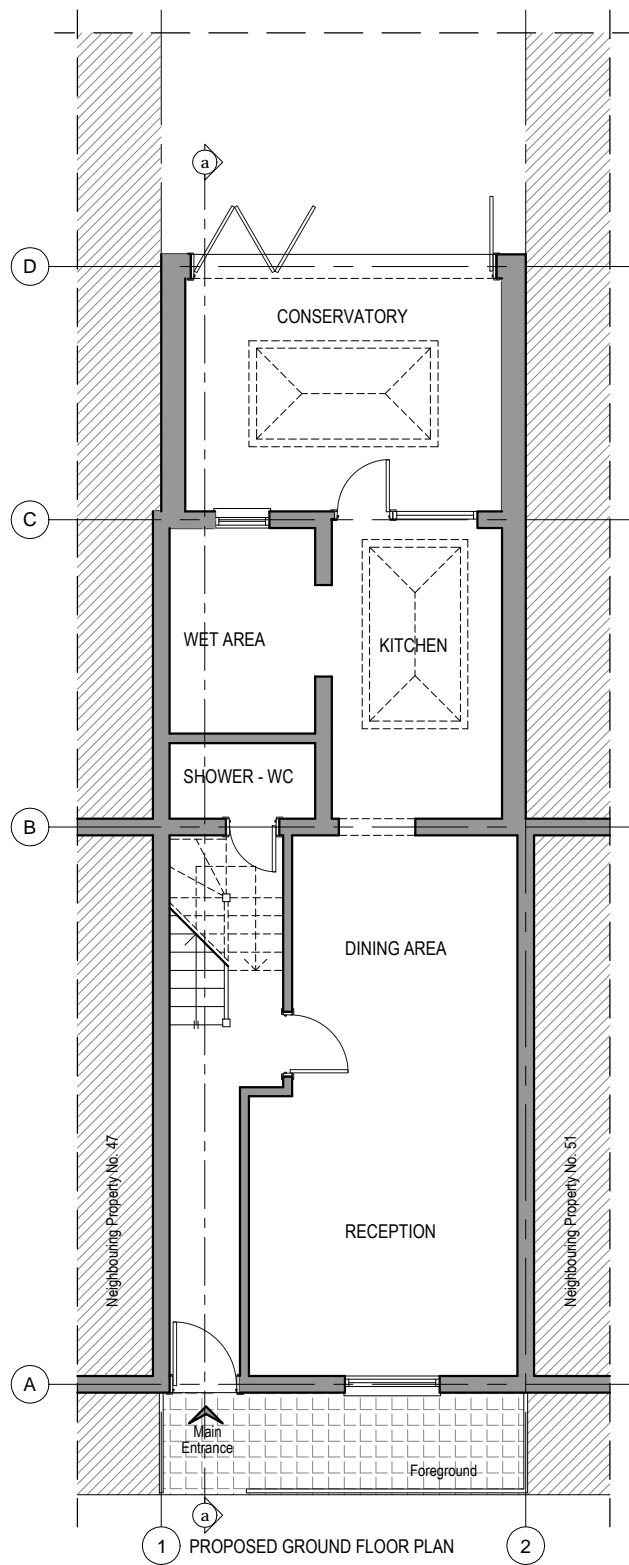

WALLS / CEILINGS LEGEND:  
— EXISTING WALLS / CEILINGS  
- - - WALLS / PARTITION TO BE REMOVED  
— PROPOSED WALLS / CEILINGS

LINES / HATCHES LEGEND:  
- - - REMOVING INTERVENTIONS  
— PROPOSED INTERVENTIONS

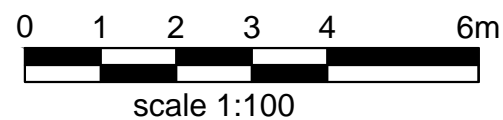

Notes  
1- This drawing is not for construction  
2- All Dimension are in millimeters  
3- Dimensions are not to be scaled directly from drawings  
4- All dimensions are to be checked on site and the Architect is to be inform of any discrepancies before construction commences  
5- All references to drawings refer to current revision of that drawing  
6- The Copyright of this drawing belongs to Archali Ltd.

Rev.	Date	Revisions
FOR PLANNING		
 ARCH ARCHITECTURAL DESIGN STUDIO 33B Grand Parade, Green Lanes, Haringey, London, N4 1LG Tel: 0208 809 2320 - 0784241 0527 Web: www.archpl.co.uk		
Client Mr and Mrs Cakir		
Project 49 Hartland Road, London, NW1 8DB		
Scale	1/100@A3	Date 05/2016
Drawn By	VC	Checked By AEC
Project No.	Drawing No.	Revision
0651	A103	-
Drawing title Proposed Floors Plans		



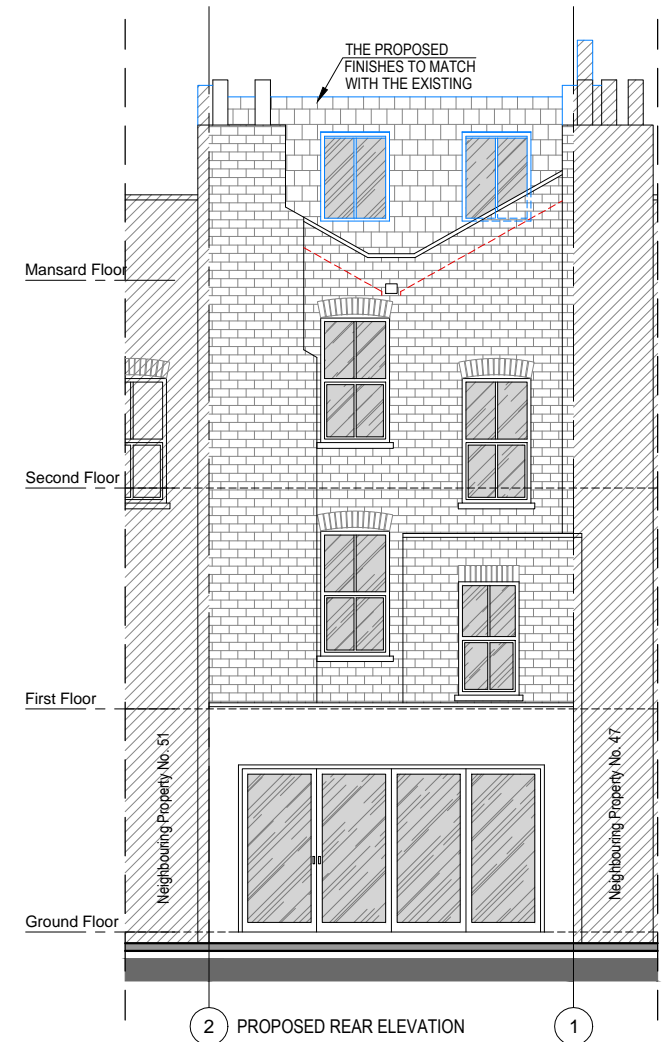
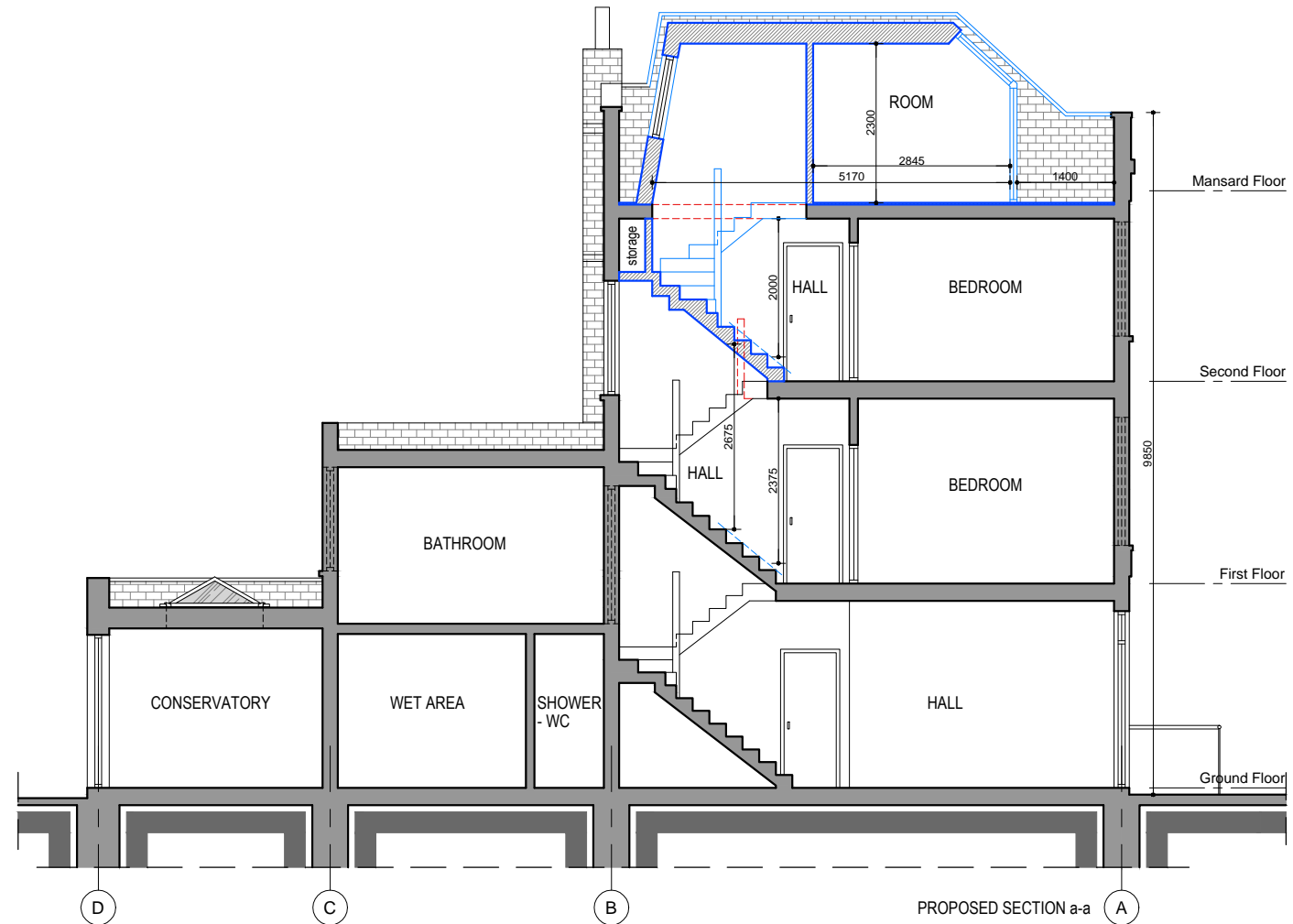
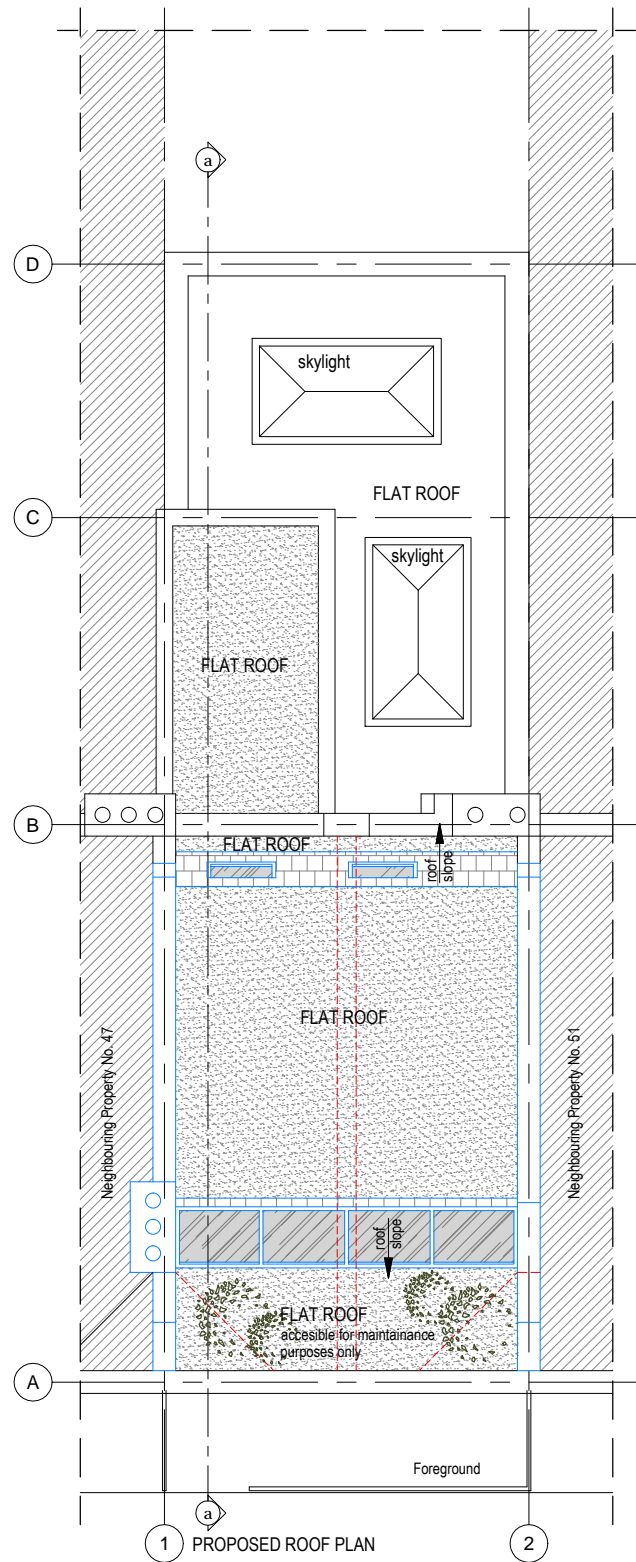

WALLS / CEILINGS LEGEND:

- EXISTING WALLS / CEILINGS
- WALLS / PARTITION TO BE REMOVED
- PROPOSED WALLS / CEILINGS

LINES / HATCHES LEGEND:

- REMOVING INTERVENTIONS
- PROPOSED INTERVENTIONS

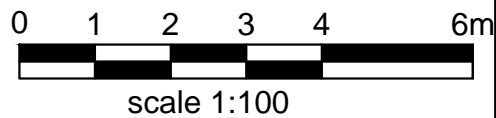

Notes

- 1- This drawing is not for construction
- 2- All Dimension are in millimeters
- 3- Dimensions are not to be scaled directly from drawings
- 4- All dimensions are to be checked on site and the Architect is to be inform of any discrepancies before construction commences
- 5- All references to drawings refer to current revision of that drawing
- 6- The Copyright of this drawing belongs to Archall Ltd.

Rev.	Date	Revisions
FOR PLANNING		
 ARCH ARCHITECTURAL DESIGN STUDIO 33B Grand Parade, Green Lanes, Haringey, London, N4 1LG Tel: 0208 809 2320 - 0784241 0527 Web: www.archpl.co.uk		
Client Mr and Mrs Cakir		
Project 49 Hartland Road, London, NW1 8DB		
Scale 1/100@A3	Date 05/2016	
Drawn By VC	Checked By AEC	
Project No. 0651	Drawing No. A104	Revision -
Drawing title Proposed Roof Plan, Section a-a and Elevations		

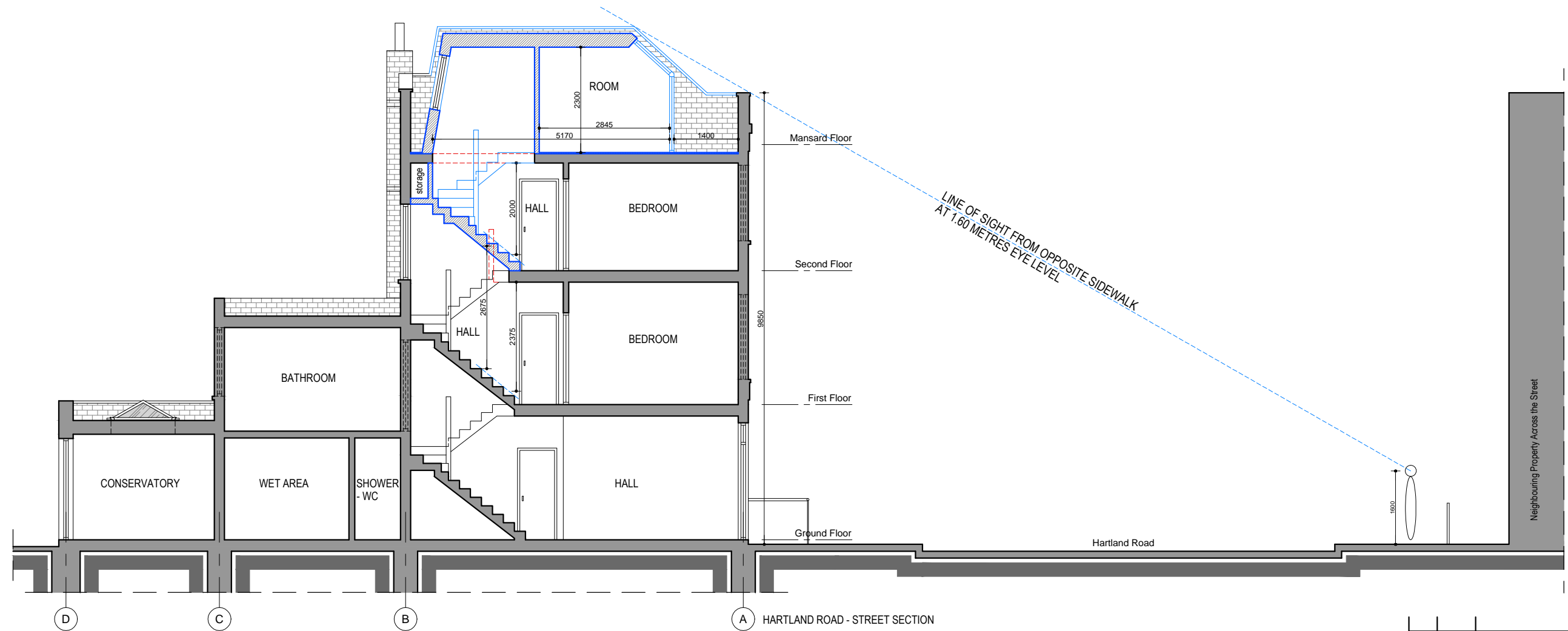

WALLS / CEILINGS LEGEND:

- EXISTING WALLS / CEILINGS
- WALLS / PARTITION TO BE REMOVED
- PROPOSED WALLS / CEILINGS

LINES / HATCHES LEGEND:

- REMOVING INTERVENTIONS
- PROPOSED INTERVENTIONS

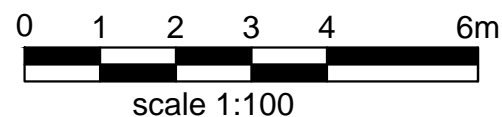

Notes

- 1- This drawing is not for construction
- 2- All Dimension are in millimeters
- 3- Dimensions are not to be scaled directly from drawings
- 4- All dimensions are to be checked on site and the Architect is to be inform of any discrepancies before construction commences
- 5- All references to drawings refer to current revision of that drawing
- 6- The Copyright of this drawing belongs to Archali Ltd.

Rev.	Date	Revisions
FOR PLANNING		
 ARCH ARCHITECTURAL DESIGN STUDIO 33B Grand Parade, Green Lanes, Haringey, London, N4 1LG Tel: 0208 809 2320 - 0784241 0527 Web: www.archpl.co.uk		
Client Mr and Mrs Cakir		
Project 49 Hartland Road, London, NW1 8DB		
Scale	1/100@A3	Date 05/2016
Drawn By	VC	Checked By AEC
Project No.	Drawing No.	Revision
0651	A105	-
Drawing title Proposed Street Section		