

Existing Partial Rear Elevation (ground floor)  
scale 1:100



Rear Elevation Photographs  
NTS



Relation to rear garden  
view from side elevation towards it  
NTS

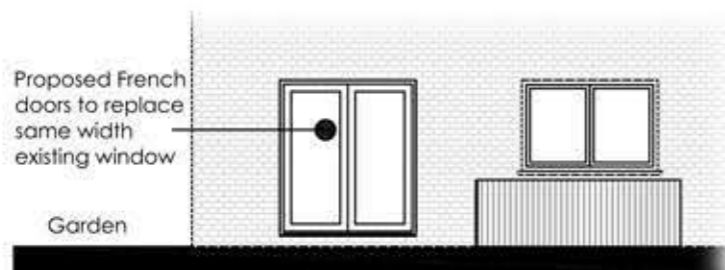

Proposed Partial Rear Elevation (ground floor)

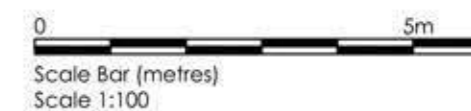

Project : Flat 16 Calgarth Amphilhill Sq.  
London NW1 2LA

Drawing : Partial elevations and photographs

Scale : 1:100/NTS @ A3 Rev :-

Status : Planning

Dwg No : 0162101 - 004

Date : May 2016

**VNL architects**

77 Denison Road  
SW19 2DJ London

LL@vnlarchitects.co.uk  
www.vnlarchitects.co.uk

© THIS DRAWING IS THE COPYRIGHT OF VNL architects. It shall not be in any way used or reproduced without their prior written consent. All dimensions are to be checked on site or in the workshop prior to commencing any work. Work only to figured dimensions. Any discrepancies are to be reported to the Architects.