



Figure 9.1

Materials

The proposed materials are all to be found currently within the conservation area. Yorkstone steps are a common feature in the neighbourhood. The Yorkstone pavings and granit setts proposed are to be found right outside the property as sidewalk covering. Several neighbours are also using Yorkstone pavings in their front gardens. At least one close neighbour has a green roof within their front garden, which one can see in above images (the one with dandelions). The proposed reclaimed brick will be picked out to match existing brickwork. The steelworks will be powder coated, in Farrow and Ball's "Vardo". The render will be in the same style as the neighbour's white. The roof shingles will be as existing. The same timber as proposed for gates will also run along the entire property as a top fencing of the boundary wall.

Figure 9.1 Proposed lower ground floor Figure 9.2 Proposed rear elevation Figure 9.3 Proposed front elevation Figure 9.1 Proposed upper ground floor



Figure 9.2

Undercover

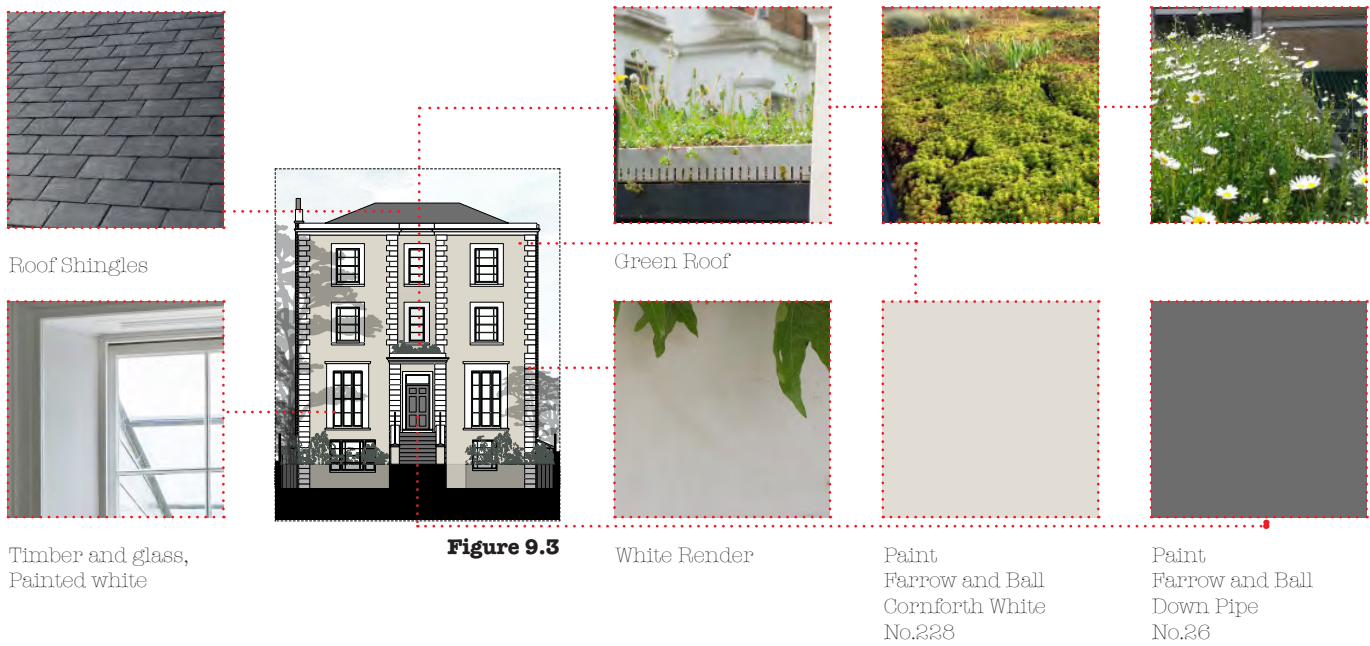

Figure 9.3

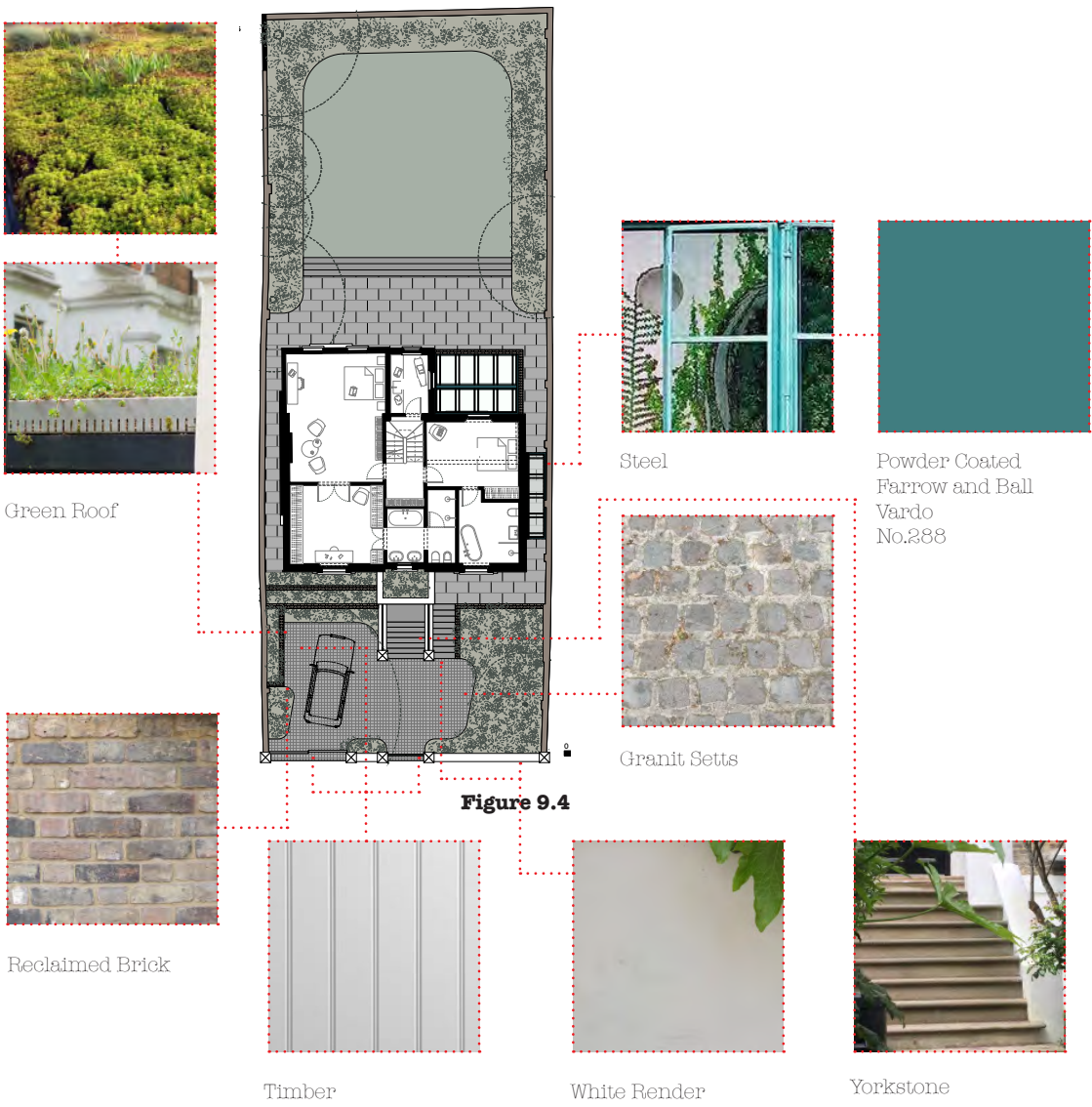

Figure 9.4