

Notes.  
This Drawing is the copyright and property of Santander UK PLC. It must not be copied or published without written consent.

Rev	Description	Date	By
A	Updated to approved.	06/05/16	RSB
B	New ATM shroud around external ATMs (shown in a red revision cloud).	12/05/16	RSB

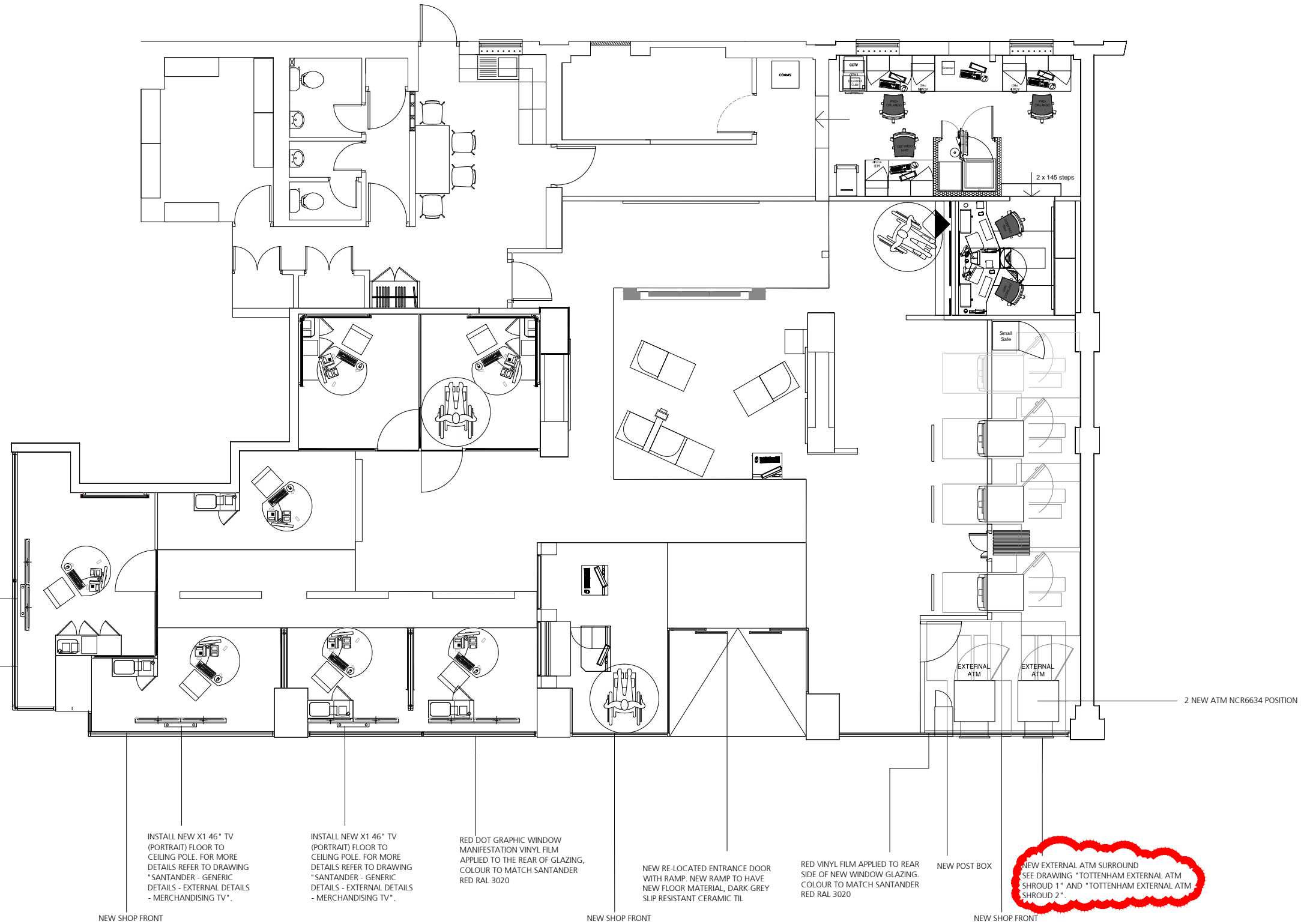

INSTALL NEW X1 46" TV (PORTRAIT) FLOOR TO CEILING POLE. FOR MORE DETAILS REFER TO DRAWING "SANTANDER - GENERIC DETAILS - EXTERNAL DETAILS - MERCHANDISING TV".

RED DOT GRAPHIC WINDOW MANIFESTATION VINYL FILM APPLIED TO THE REAR OF GLAZING, COLOUR TO MATCH SANTANDER RED RAL 3020

INSTALL NEW X1 46" TV (PORTRAIT) FLOOR TO CEILING POLE. FOR MORE DETAILS REFER TO DRAWING "SANTANDER - GENERIC DETAILS - EXTERNAL DETAILS - MERCHANDISING TV".

INSTALL NEW X1 46" TV (PORTRAIT) FLOOR TO CEILING POLE. FOR MORE DETAILS REFER TO DRAWING "SANTANDER - GENERIC DETAILS - EXTERNAL DETAILS - MERCHANDISING TV".

RED DOT GRAPHIC WINDOW MANIFESTATION VINYL FILM APPLIED TO THE REAR OF GLAZING, COLOUR TO MATCH SANTANDER RED RAL 3020

NEW RE-LOCATED ENTRANCE DOOR WITH RAMP. NEW RAMP TO HAVE NEW FLOOR MATERIAL, DARK GREY SLIP RESISTANT CERAMIC TIL

RED VINYL FILM APPLIED TO REAR SIDE OF NEW WINDOW GLAZING. COLOUR TO MATCH SANTANDER RED RAL 3020

NEW POST BOX

NEW EXTERNAL ATM SURROUND SEE DRAWING "TOTTENHAM EXTERNAL ATM SHROUD 1" AND "TOTTENHAM EXTERNAL ATM SHROUD 2".

2 NEW ATM NCR6634 POSITION

### Proposed Ground Floor

Scale bar @ 1:50 @ A1 & 1:100 @ A3



Santander

**Project**  
Santander-Tottenham Court Road  
London W1T 7JE

**Title**  
Proposed Ground Floor plan

**Scale**  
1:50 @ A1 & 1:100 @ A3

Dm RSB	App
Date 03/05/16	Date
Consultants' drawing number	brand
Client drawing number Tottenham Court road-0582-GF-AP	rev. B