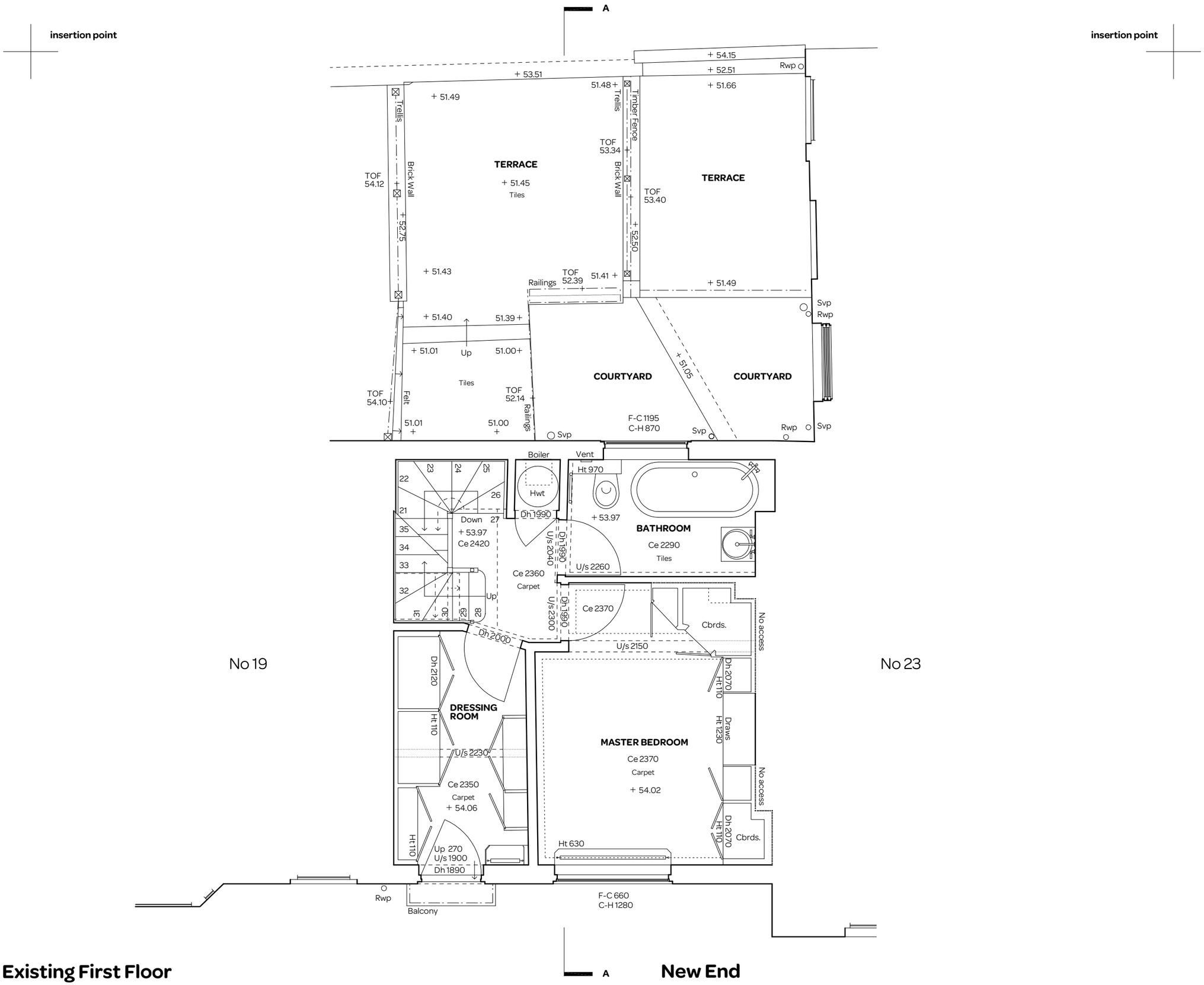

Existing First Floor

New End

notes:

General notes:
1. All dimensions are in millimeters unless noted otherwise.
2. All dimensions shall be verified on site before proceeding with the work.
3. Square Feet Architects shall be notified in writing of any discrepancies.

Party Wall Act 1996:
Note: If the project progresses onto site without the involvement of Square Feet Architects the Client must seek advice prior to commencement of the planned works as detailed on the drawings to establish whether the works fall within the scope of the Act which required adjoining property owners to be served with a statutory notice.
C.D.M. Regulations 2007:
These drawings have been produced for the purpose of applying for Planning and Building Regulations only. If the project progresses on to site without the involvement of Square Feet Architects, the client and contractor must ensure that they fulfil the duties in respect of the construction (Design and Management) Regulations 1994.
If advice is required please do not hesitate to contact Square Feet Architects.

All levels are in meters related to a local datum locat on ST05 in New End.
(value 50.00m)

0 1000 2000 m

revision:

edwardgardner surveys
T : 07775 488916
E : ejjgardner@icloud.com
W : www.egsurveys.co.uk

SQUARE FEET ARCHITECTS
A : 8a Baynes Mews, London NW3 5BH
T : 0207 431 4500
E : studio@squarefeetarchitects.co.uk
W : www.squarefeetarchitects.co.uk

drawing title:
Existing First Floor Plan

client:
Mrs. R. Schofield
on behalf of
Square Feet Architects

project:
21 New End, Hampstead, London, NW3 1JD

date:	scale:
March 2015	1:50@A3

drawing number:	revision:
1616 L 012	