

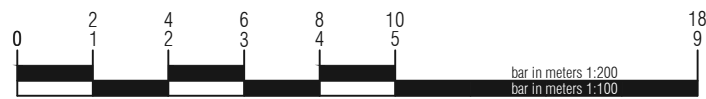

[01] Existing Street Elevation 1:200



[02] Proposed Street Elevation 1:200



Important note: This drawing is issued on the condition that it is not reproduced, disclosed or copied to any unauthorised person without written consent.
 Copyright archerarchitects
 A 19.05.16 Revised to suit Planners comments
 All dimensions are to be verified on site. Revision:

Client
KEMPLAY ROAD LTD.
 Project
 PROPOSED REDEVELOPMENT OF
 13 KEMPLAY ROAD LONDON NW3

Drawing title
 PLANNING
 PROPOSED
 COMPARATIVE ELEVATION

Date
 21/07/2015
 Scale
 1:200@A3
 Drawing number
5085(P)204

Issuing Discipline
 architecture
 Drawn
 AA
 Checked
 AA
 Revision
A



archersstevenage | suite B4 | 1st floor | mindenhall court | high street | stevenage | SG13UN | t: 01438 365 968
 archersmanchester | 22 newton street | manchester | M11ET | t: 0161 228 6020
 e: arc@archerarchitects.co.uk www.archerarchitects.co.uk