

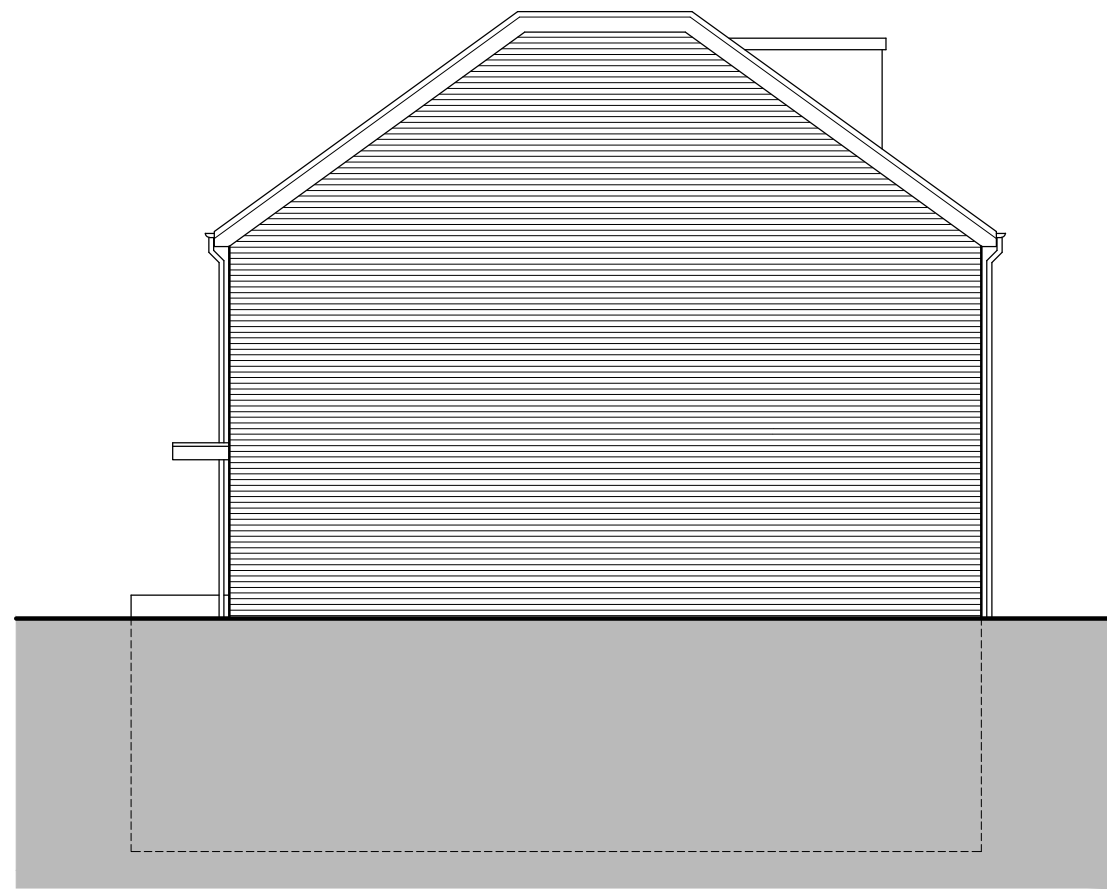

[01] Proposed Rear Elevation 1:100

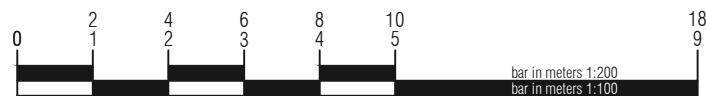

[02] Proposed Side Elevation 1:100



Important note: This drawing is issued on the condition that it is not reproduced, disclosed or copied to any unauthorised person without written consent.
 Copyright archerarchitects
 All dimensions are to be verified on site.

B 19.05.16 Revised to suit Planners comments
 A 24.02.16 Updated drawings to suit tree report
 Revision:

Client
KEMPLAY ROAD LTD.

Project
 PROPOSED REDEVELOPMENT OF
 13 KEMPLAY ROAD LONDON NW3

Drawing title
 PLANNING
 PROPOSED
 REAR AND SIDE ELEVATIONS

Date
 21/07/2015

Scale
 1:100@A3

Drawing number
5085(P)202

Issuing Discipline
 architecture

Drawn
 AA

Checked
 AA

Revision
B



archersstevnage | suite B4 | 1st. floor | mindenhall court | high street | stevenage | SG13UN | t: 01438 365 968
 archersmanchester | 22 newton street | manchester | M11ET | t: 0161 228 6020
 e: arc@archerarchitects.co.uk www.archerarchitects.co.uk