

[01] PROPOSED GROUND FLOOR PLAN 1:100

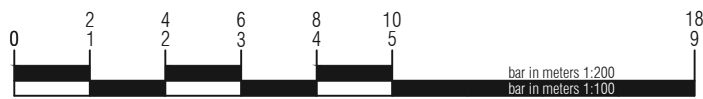

Important note: This drawing is issued on the condition that it is not reproduced, disclosed or copied to any unauthorised person without written consent.
Copyright archerarchitects
All dimensions are to be verified on site.

Revision:
C 19.05.16 Revised to suit Planners comments
B 24.02.16 Updated drawings to suit tree report
A 24.02.16 Trees added with tree root shown

Client
KEMPLAY ROAD LTD.
Project
PROPOSED REDEVELOPMENT OF
13 KEMPLAY ROAD LONDON NW3

Drawing title
PLANNING
PROPOSED
GROUND FLOOR PLAN

Date
29/07/2015
Scale
1:100@A3
Drawing number
5085(P)101

Issuing Discipline
architecture
Checked
AA
Revision
C

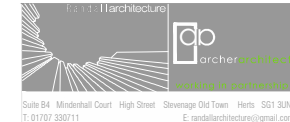

archersstevnage | suite B4 | 1st floor | mindenhall court | high street | stevenage | SG13UN | t: 01438 365 968
archersmanchester | 22 newton street | manchester | M11ET | t: 0161 228 6020
e: arc@archerarchitects.co.uk www.archerarchitects.co.uk