

All dimensions to be verified on site by Main Contractor before the start of any shop drawings or work whatsoever either on their own behalf or that of sub-contractors.

Report any discrepancies to the Contract Administrator at once.  
This drawing is to be read with all relevant Architect's and Engineer's drawings and other relevant information.

© Ingleton Wood LLP

LEGEND: DO NOT SCALE

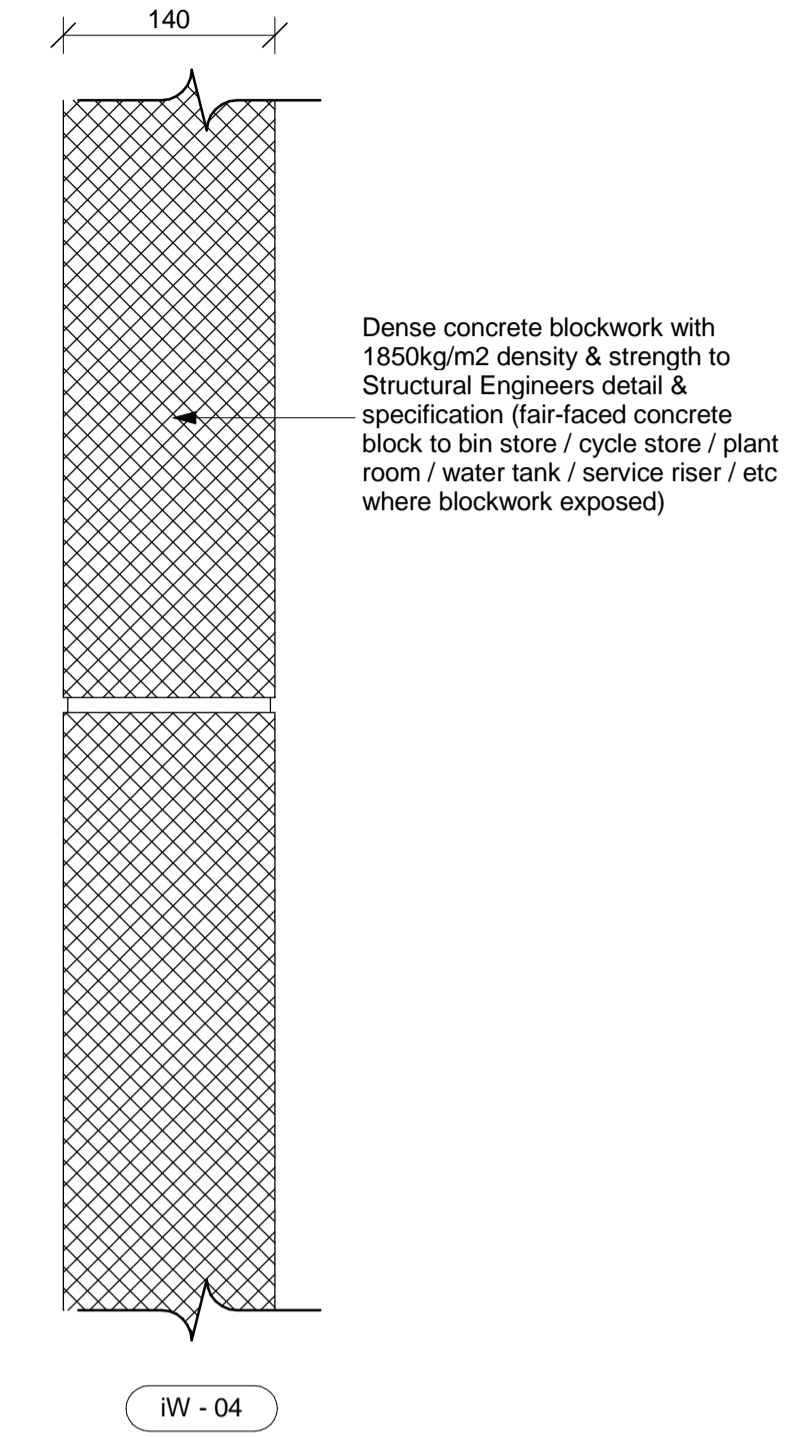
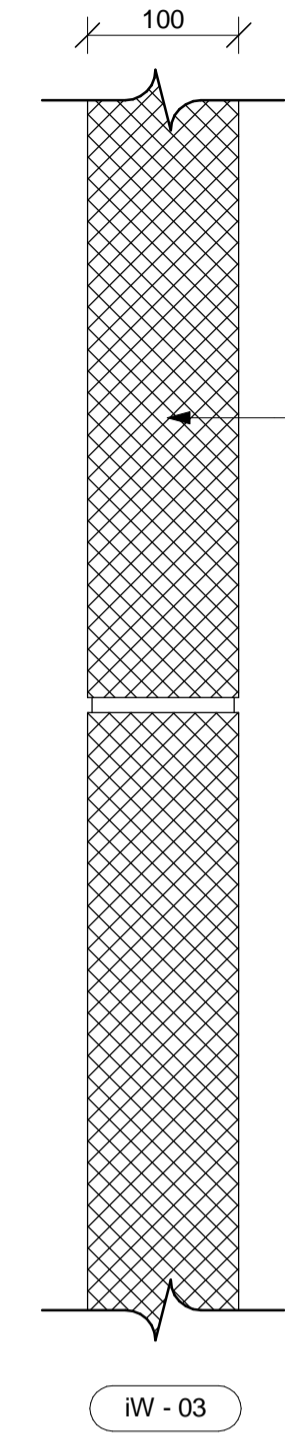
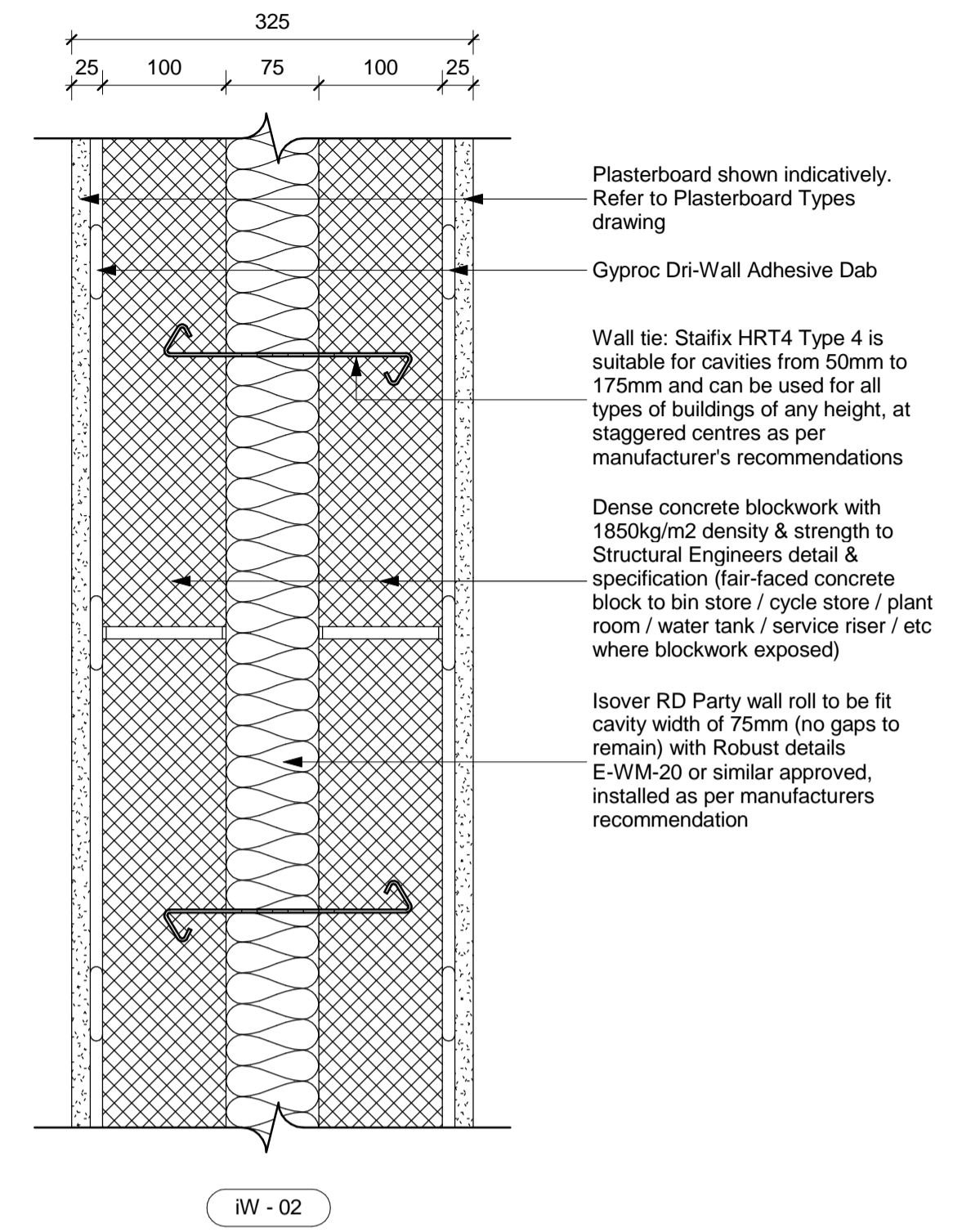
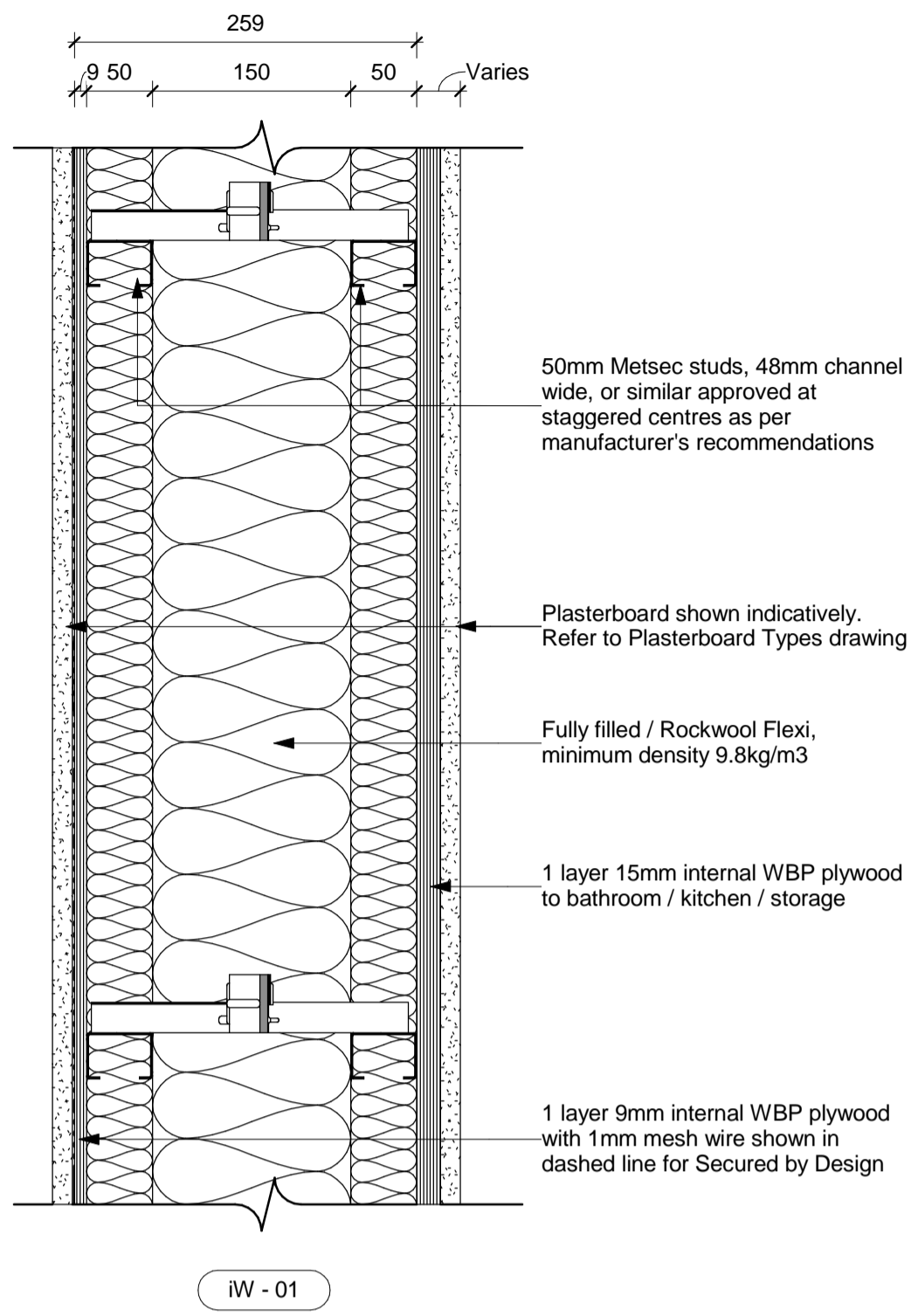

U-Value: 0.11 W/m<sup>2</sup>.K  
Fire Rate: 2hrs min.  
Acoustic isolation: Refer to Acoustic isolation requirement table at tight.

|             |                   |                 |             |      |
|-------------|-------------------|-----------------|-------------|------|
| A           | 22.04.16          | First Issue     | RB          | JR   |
| Rev:        | Date:             | Description:    | Chk:        | Apr: |
| Scale @ A1: |                   | Issuing Office: | Project No: |      |
| 1 : 5       |                   | London          | 84923       |      |
| Status:     | Purpose of Issue: |                 |             |      |
|             | Construction      |                 |             |      |

**Ingleton Wood**  
Vision, form and function

**London**  
1 Alie Street  
London E1 8DE

**Billericay**  
**Cambridge**  
**Colchester**  
**London**  
**Norwich**

T: 020 7680 4400  
www.ingletonwood.co.uk

Project:  
Regents Park Estate  
Plot 3 - Vardell Street  
London  
NW1 3RG

Drawing Title:  
Internal Wall Types

Client:  
Lovell Partnership Ltd.

|                                      |           |
|--------------------------------------|-----------|
| File Ref:                            | Revision: |
| VARS - IW - XX - ZZ - DR - A - 35.02 | A         |