

1 ELEVATION A  
Scale: 1:20

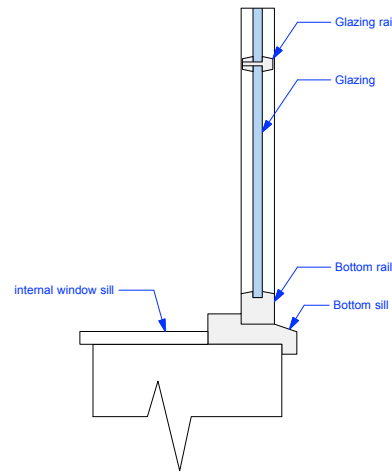

6 SECTION DETAIL EE  
Scale: 1:5

Note:  
New window and door, details & mouldings to match existing.

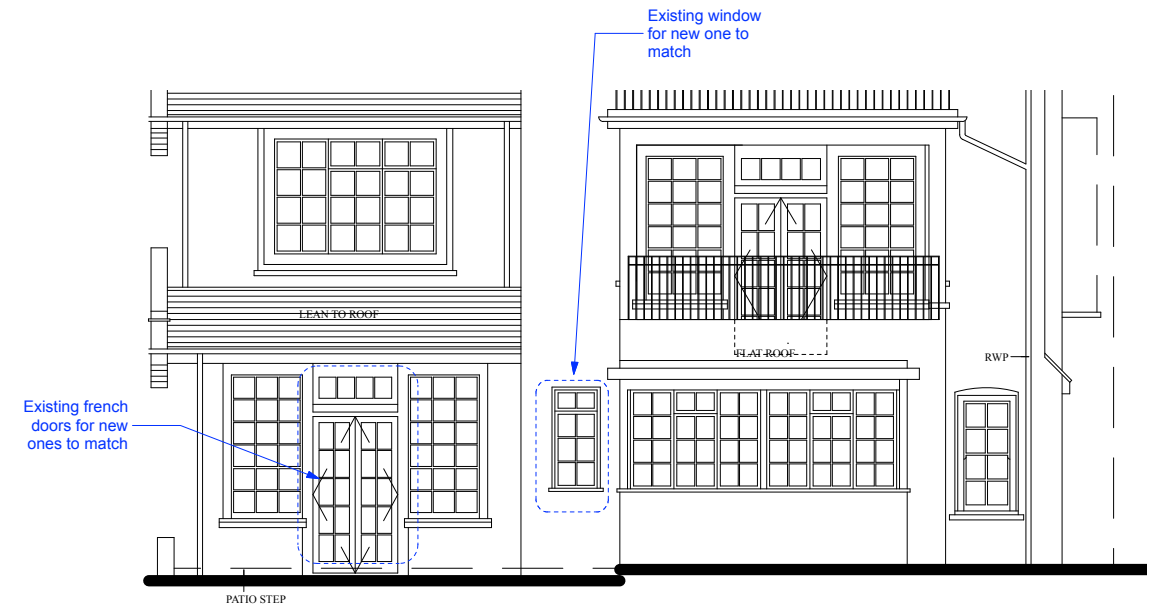

3 ELEVATION C  
Scale: 1:50

REAR ELEVATION

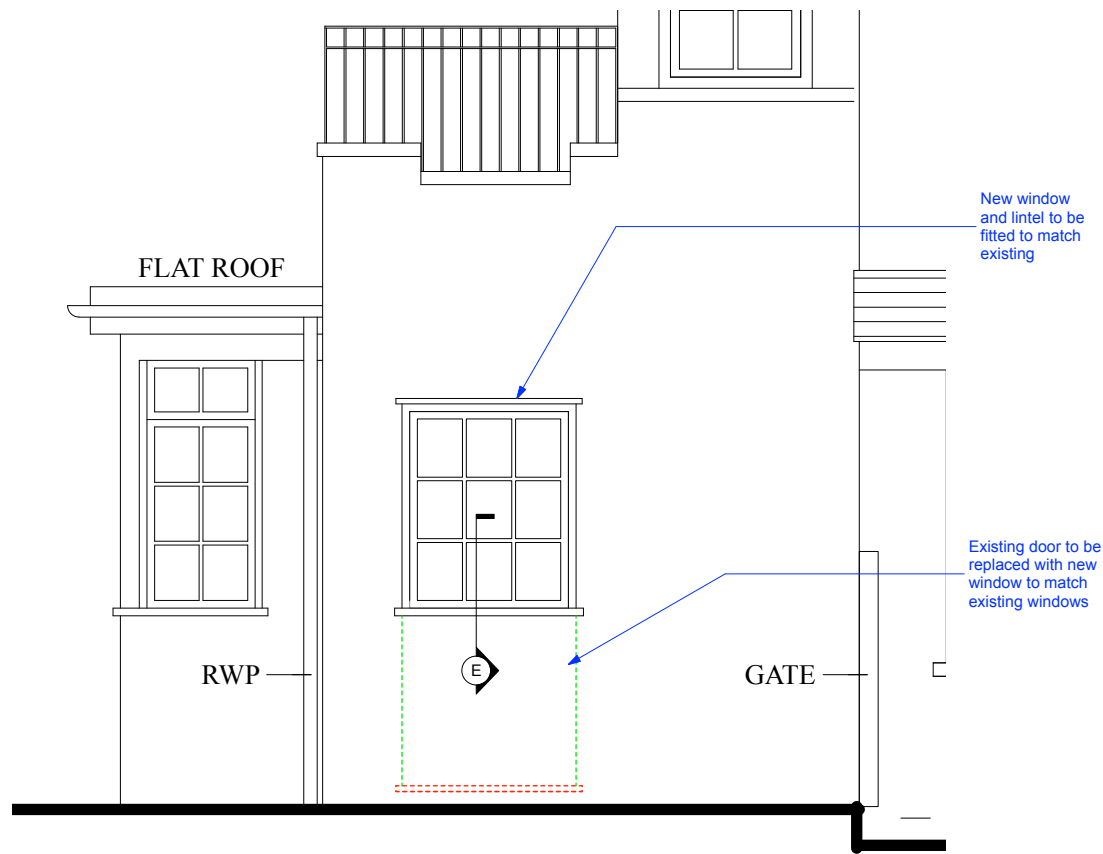

2 ELEVATION B  
Scale: 1:20

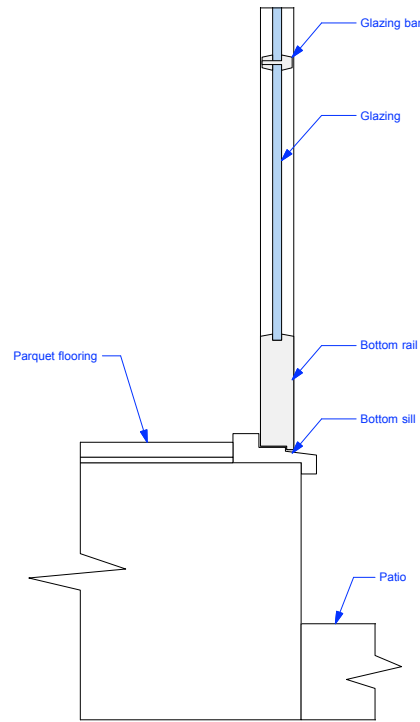

5 SECTION DETAIL DD  
Scale: 1:5

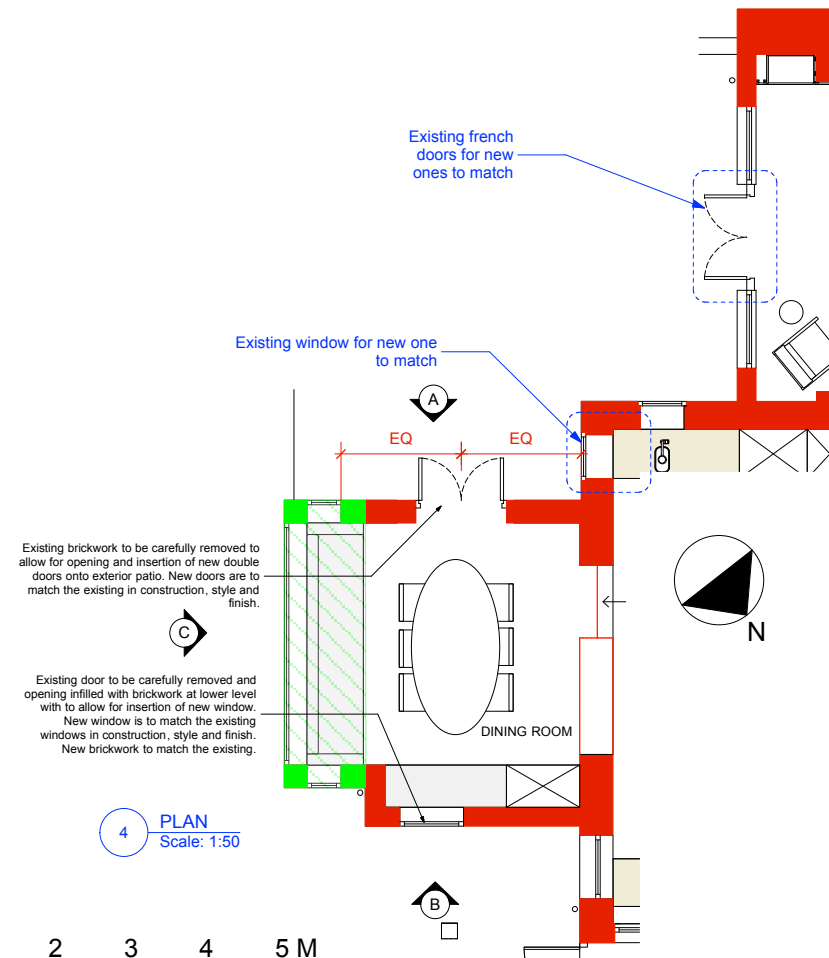

4 PLAN  
Scale: 1:50

Existing brickwork to be carefully removed to allow for opening and insertion of new double doors onto exterior patio. New doors are to match the existing in construction, style and finish.

Existing door to be carefully removed and opening infilled with brickwork at lower level with to allow for insertion of new window. New window is to match the existing windows in construction, style and finish. New brickwork to match the existing.

ISSUE: - DATE: 14.05.15 COMMENT: ISSUE FOR INFORMATION

|                           |   |   |   |
|---------------------------|---|---|---|
| <b>CallenderHoworth</b>   |   | Morelands<br>5-23 Old Street<br>London EC1V 9HL | T: 020 7336 8560<br>F: 020 7549 2152<br>W: www.callenderhoworth.com |
| Job no.<br><b>1193</b>    | Job title<br>FLAT 1, 31 HEATH DRIVE,<br>LONDON NW3 7SB    |   |   |
| Drawing no.<br><b>310</b> | Drawing title<br>GROUND FLOOR DINING ROOM<br>FRENCH DOORS |   |   |
| Scale<br>VARIES           | Size<br>A1  | Drawn<br>KL                                     | Revision<br>-   |

All works to be in accordance with relevant standards, British building codes, and other relevant codes, and with manufacturers recommendations and instructions. All dimensions to be checked on site. Do not scale from this drawing.