

General notes

1. Dimensioned drawings only. **Do not scale.**
2. All dimensions and levels to be checked on site prior to commencement of any works, and/or preparation of any shop drawings.
3. Any discrepancies in coordinates, levels, or dimensions and must be reported to the architect immediately.
4. All temporary works to be responsibility of the contractor.
5. This drawing is to be read in conjunction with all relevant Architect's drawings, specifications and other Consultant's information.
6. Threefold Architecture Ltd retain the copyright to this drawing which may not be reproduced or copied without prior written consent.

Rev. Date Notes

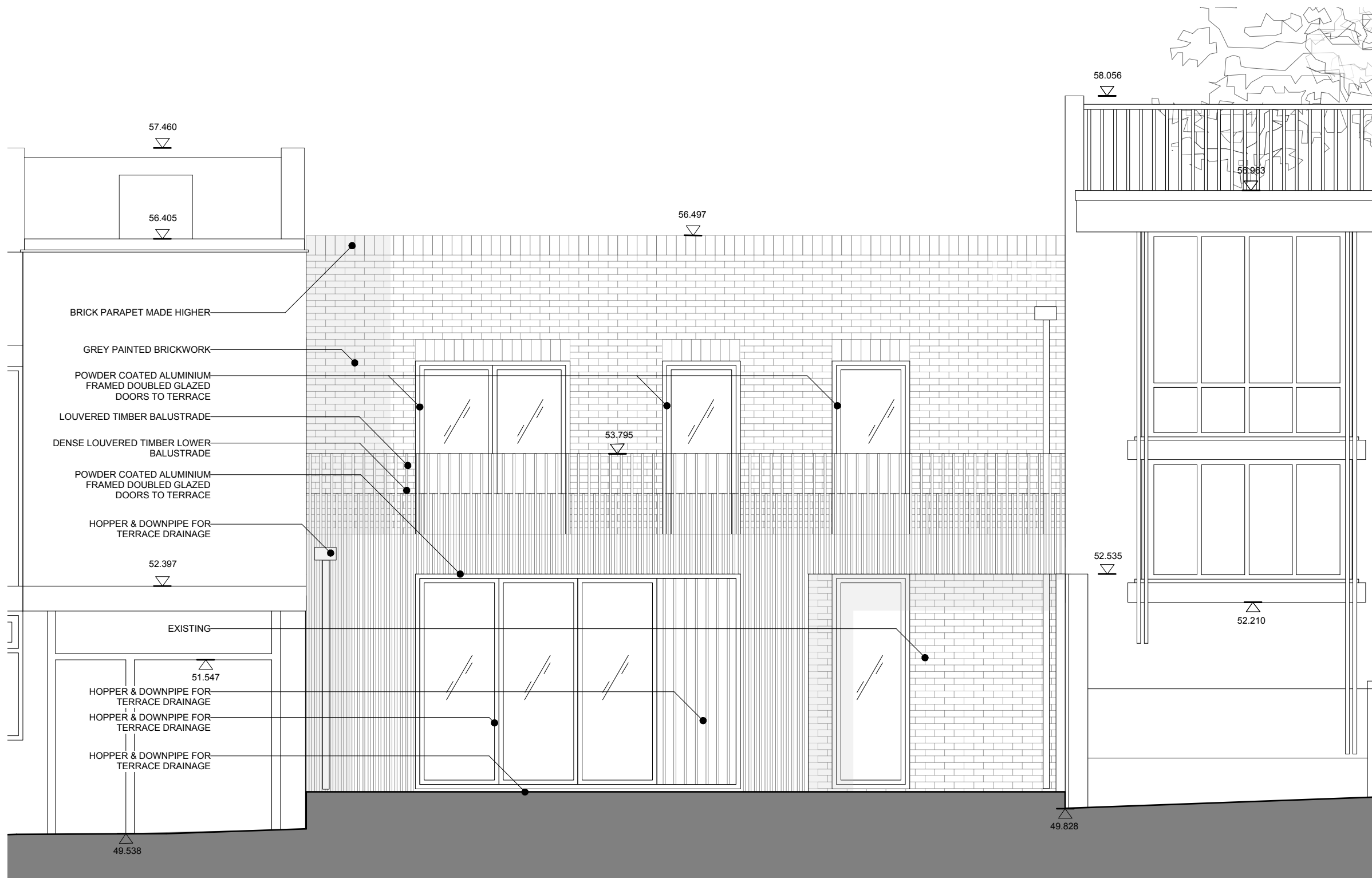

300 Proposed Front Elevation  
1:50@ A3

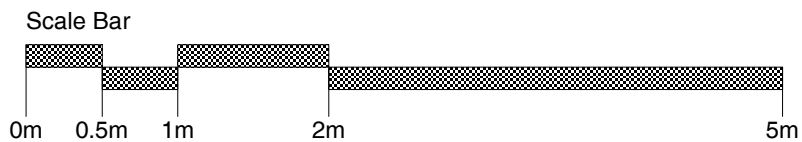

Title

**Proposed Front Elevation**

Drawing Number Revision

**15103\_2\_300** -

Date Scale

**APR 2016** **1:50@A3**

Purpose

**Planning**

Project

**35 Camden Mews**

Client

**James Field & Heather Baker**

**Threefold**

ARCHITECTS

Great Western Studios, Studio 203  
65 Alfred Road, London, W2 5EU

www.threefoldarchitects.com  
info@threefoldarchitects.com

T 0208 969 2323

Threefold Architecture Ltd. Registered in England & Wales, Company No. 7080058, Registered Office 601, London Rd, Westcliff-on-Sea, Essex, SS0 9PE

Copyright © Threefold Architecture Ltd, 2011.

General notes

1. Dimensioned drawings only. **Do not scale.**
2. All dimensions and levels to be checked on site prior to commencement of any works, and/or preparation of any shop drawings.
3. Any discrepancies in coordinates, levels, or dimensions and must be reported to the architect immediately.
4. All temporary works to be responsibility of the contractor.
5. This drawing is to be read in conjunction with all relevant Architect's drawings, specifications and other Consultant's information.
6. Threefold Architecture Ltd retain the copyright to this drawing which may not be reproduced or copied without prior written consent.

Rev.	Date	Notes
-	-	-

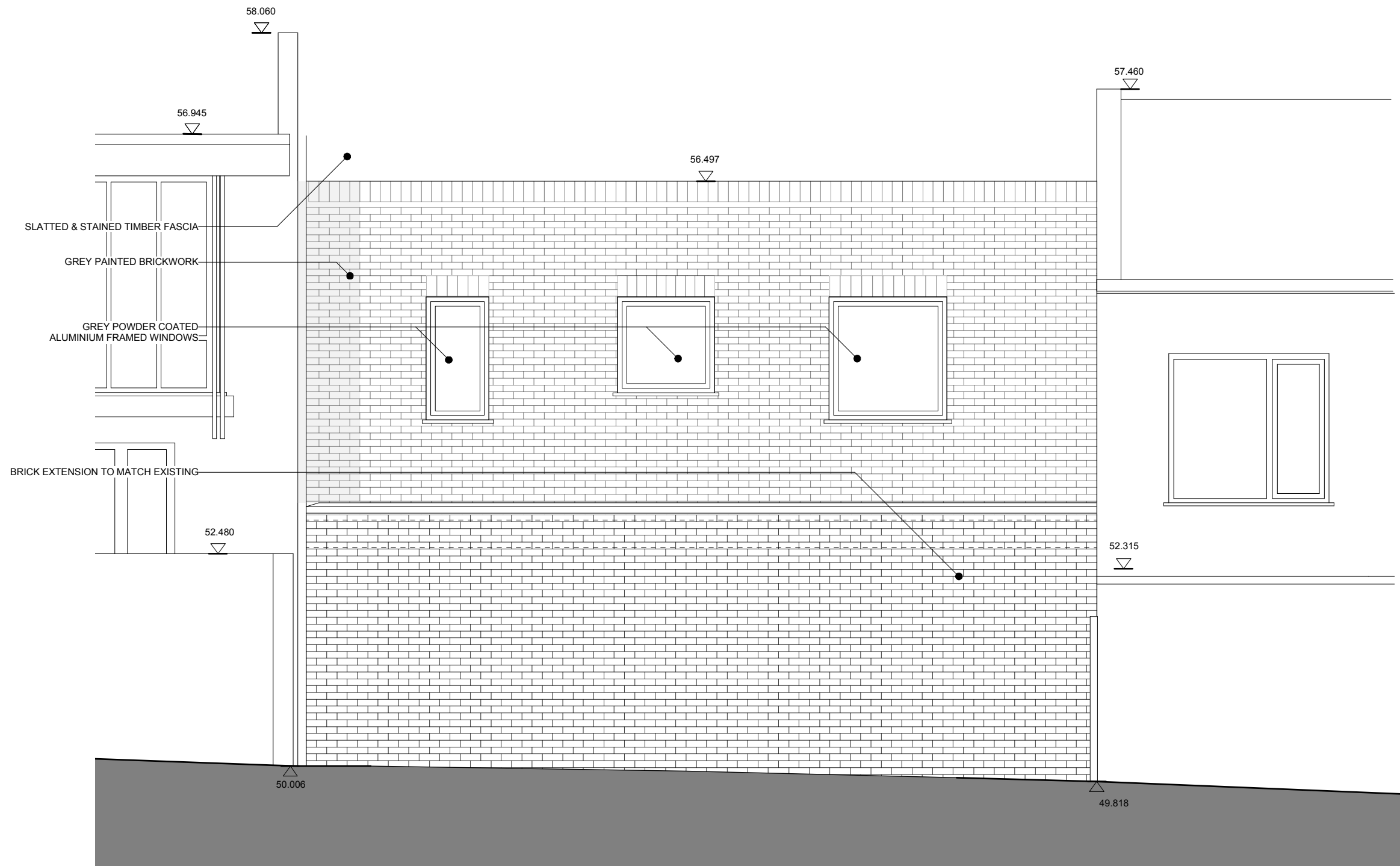

301 Proposed Rear Elevation  
1:50@ A3

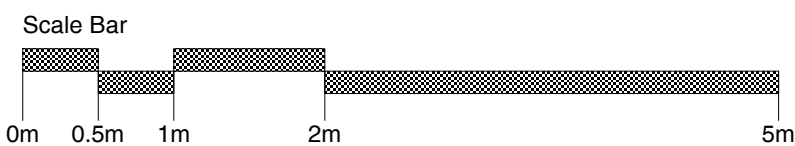

Title	
<b>Proposed Rear Elevation</b>	
Drawing Number	Revision
<b>15103_2_301</b>	-
Date	Scale
<b>APR 2016</b>	<b>1:50@A3</b>
Purpose	
<b>Information</b>	
Project	
<b>35 Camden Mews</b>	
Client	
<b>James Field &amp; Heather Baker</b>	

# Threefold

## ARCHITECTS

Great Western Studios, Studio 203  
65 Alfred Road, London, W2 5EU  
[www.threefoldarchitects.com](http://www.threefoldarchitects.com)  
[info@threefoldarchitects.com](mailto:info@threefoldarchitects.com)  
T 0208 969 2323

Threefold Architecture Ltd. Registered in England & Wales, Company No. 7080058, Registered Office 601, London Rd, Westcliff-on-Sea, Essex, SS0 9PE  
Copyright © Threefold Architecture Ltd, 2011.

- General notes
1. Dimensioned drawings only. **Do not scale.**
  2. All dimensions and levels to be checked on site prior to commencement of any works, and/or preparation of any shop drawings.
  3. Any discrepancies in coordinates, levels, or dimensions and must be reported to the architect immediately.
  4. All temporary works to be responsibility of the contractor.
  5. This drawing is to be read in conjunction with all relevant Architect's drawings, specifications and other Consultant's information.
  6. Threefold Architecture Ltd retain the copyright to this drawing which may not be reproduced or copied without prior written consent.

Rev.	Date	Notes
-	-	-

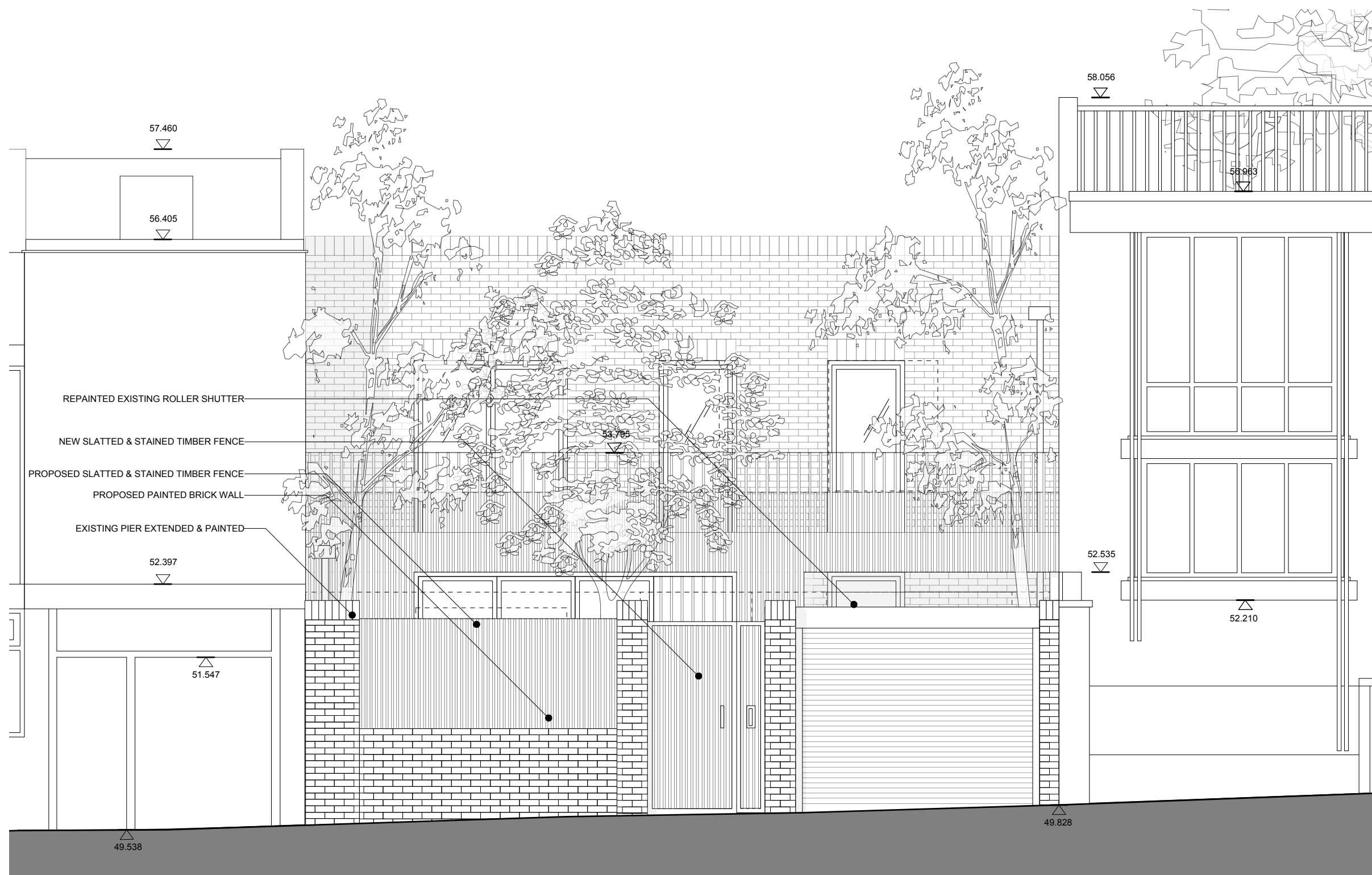

302 Proposed Street Elevation  
1:50@ A3

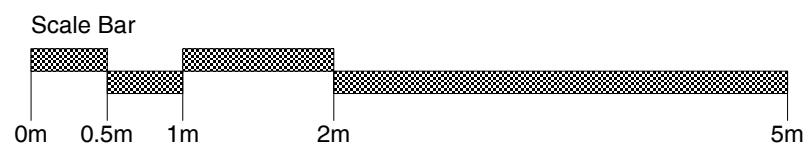

Title	
<b>Proposed Street Elevation</b>	
Drawing Number	Revision
<b>15103_2_302</b>	-
Date	Scale
<b>APR 2016</b>	<b>1:50@A3</b>
Purpose	
<b>Planning</b>	
Project	
<b>35 Camden Mews</b>	
Client	
<b>James Field &amp; Heather Baker</b>	

# Threefold

ARCHITECTS

Great Western Studios, Studio 203  
65 Alfred Road, London, W2 5EU

[www.threefoldarchitects.com](http://www.threefoldarchitects.com)  
[info@threefoldarchitects.com](mailto:info@threefoldarchitects.com)

T 0208 969 2323

Threefold Architecture Ltd. Registered in England & Wales, Company No. 7080058, Registered Office 601, London Rd, Westcliff-on-Sea, Essex, SS0 9PE  
Copyright © Threefold Architecture Ltd, 2011.