

- General notes
1. Dimensioned drawings only. **Do not scale.**
 2. All dimensions and levels to be checked on site prior to commencement of any works, and/or preparation of any shop drawings.
 3. Any discrepancies in coordinates, levels, or dimensions and must be reported to the architect immediately.
 4. All temporary works to be responsibility of the contractor.
 5. This drawing is to be read in conjunction with all relevant Architect's drawings, specifications and other Consultant's information.
 6. Threefold Architecture Ltd retain the copyright to this drawing which may not be reproduced or copied without prior written consent.

Rev.	Date	Notes
-	-	-



Title
Proposed Ground Floor Plan
 Drawing Number: **15103_2_100** Revision: -
 Date: **APR 2016** Scale: **1:50@A3**
 Purpose: **Planning**
 Project: **35 Camden Mews**
 Client: **Jamie Field & Heather Baker**

Threefold

ARCHITECTS

Great Western Studios, Studio 203
 65 Alfred Road, London, W2 5EU
www.threefoldarchitects.com
info@threefoldarchitects.com

T 0208 969 2323
 Threefold Architecture Ltd. Registered in England & Wales, Company No. 7080058, Registered Office 601, London Rd, Westcliff-on-Sea, Essex, SS0 9PE
 Copyright © Threefold Architecture Ltd, 2011.

100 Proposed Ground Floor Plan
 1:50@A3

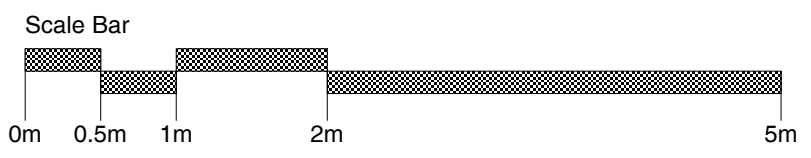

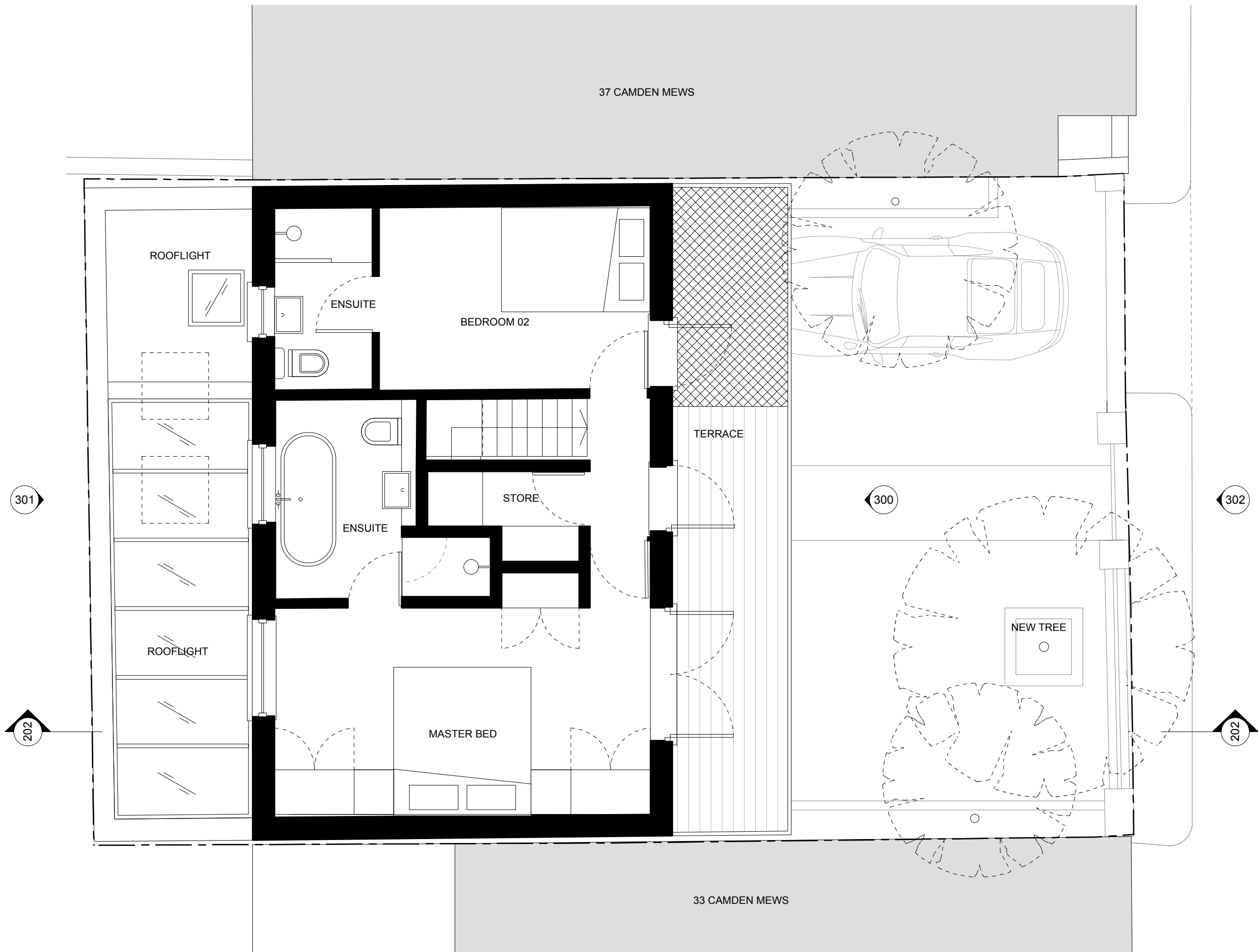

- General notes
1. Dimensioned drawings only. **Do not scale.**
 2. All dimensions and levels to be checked on site prior to commencement of any works, and/or preparation of any shop drawings.
 3. Any discrepancies in coordinates, levels, or dimensions and must be reported to the architect immediately.
 4. All temporary works to be responsibility of the contractor.
 5. This drawing is to be read in conjunction with all relevant Architect's drawings, specifications and other Consultant's information.
 6. Threefold Architecture Ltd retain the copyright to this drawing which may not be reproduced or copied without prior written consent.

Rev.	Date	Notes
-	-	-

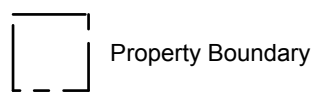

Title
Proposed First Floor Plan
 Drawing Number: **15103_2_101** Revision: -
 Date: **APR 2016** Scale: **1:50@A3**
 Purpose: **Planning**
 Project: **35 Camden Mews**
 Client: **Jamie Field & Heather Baker**

Threefold

ARCHITECTS
 Great Western Studios, Studio 203
 65 Alfred Road, London, W2 5EU
 www.threefoldarchitects.com
 info@threefoldarchitects.com

T 0208 969 2323
 Threefold Architecture Ltd. Registered in England & Wales, Company No. 7080058, Registered Office 601, London Rd, Westcliff-on-Sea, Essex, SS0 9PE
 Copyright © Threefold Architecture Ltd, 2011.

101 Proposed First Floor Plan
 1:50@A3

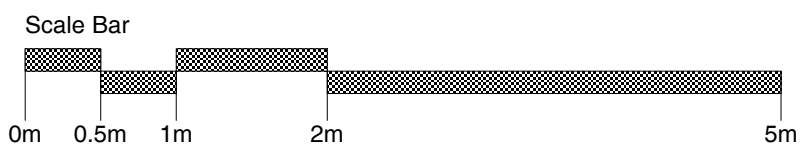

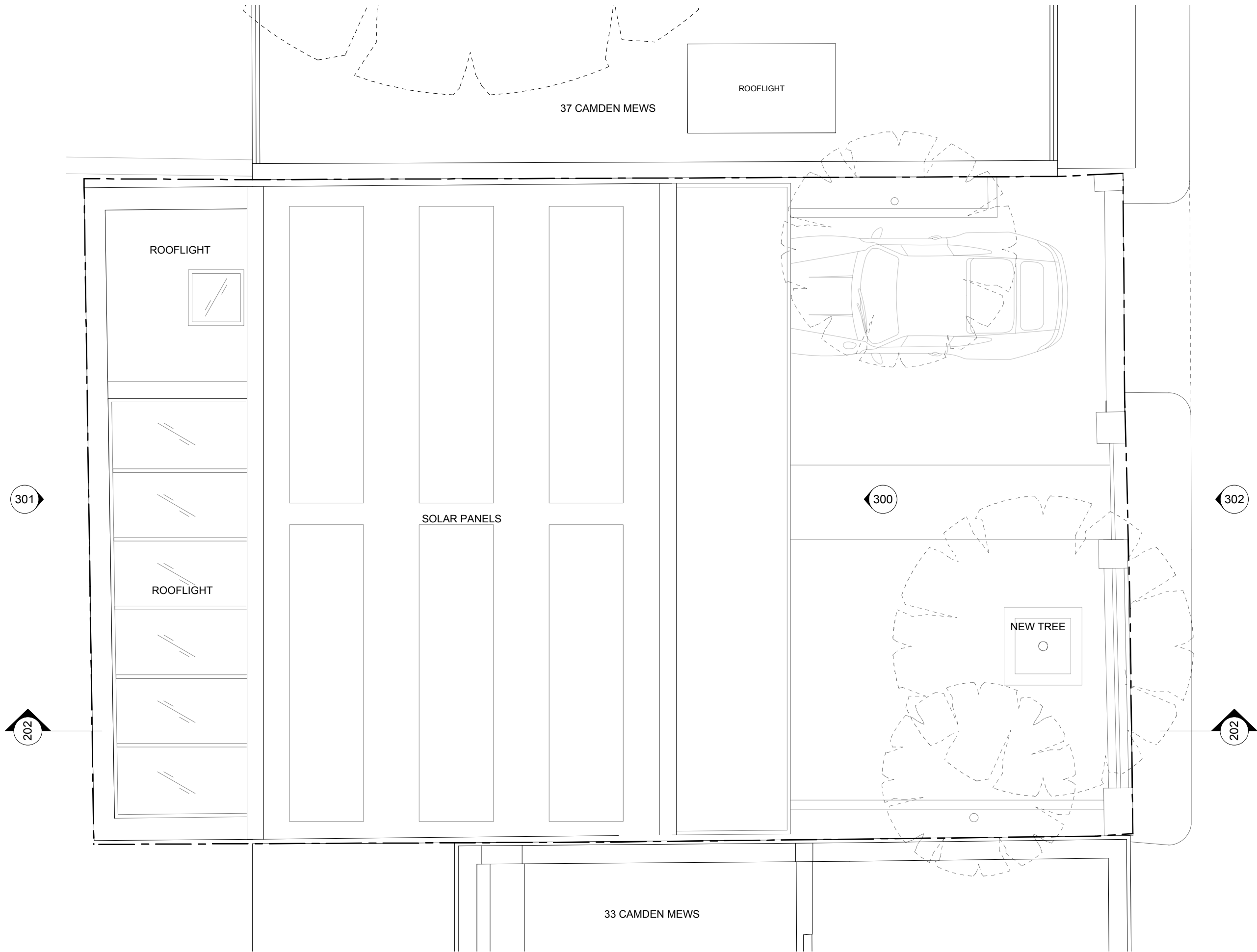

- General notes
1. Dimensioned drawings only. **Do not scale.**
 2. All dimensions and levels to be checked on site prior to commencement of any works, and/or preparation of any shop drawings.
 3. Any discrepancies in coordinates, levels, or dimensions and must be reported to the architect immediately.
 4. All temporary works to be responsibility of the contractor.
 5. This drawing is to be read in conjunction with all relevant Architect's drawings, specifications and other Consultant's information.
 6. Threefold Architecture Ltd retain the copyright to this drawing which may not be reproduced or copied without prior written consent.

Rev.	Date	Notes
-	-	-



Title
Proposed Roof Plan
 Drawing Number: **15103_2_102** Revision: -
 Date: **APR 2016** Scale: **1:50@A3**
 Purpose: **Planning**
 Project: **35 Camden Mews**
 Client: **Jamie Field & Heather Baker**

Threefold

ARCHITECTS

Great Western Studios, Studio 203
 65 Alfred Road, London, W2 5EU
www.threefoldarchitects.com
info@threefoldarchitects.com

T 0208 969 2323
 Threefold Architecture Ltd. Registered in England & Wales, Company No. 7080058, Registered Office 601, London Rd, Westcliff-on-Sea, Essex, SS0 9PE
 Copyright © Threefold Architecture Ltd, 2011.

