

General notes

1. Dimensioned drawings only. **Do not scale.**
2. All dimensions and levels to be checked on site prior to commencement of any works, and/or preparation of any shop drawings.
3. Any discrepancies in coordinates, levels, or dimensions and must be reported to the architect immediately.
4. All temporary works to be responsibility of the contractor.
5. This drawing is to be read in conjunction with all relevant Architect's drawings, specifications and other Consultant's information.
6. Threefold Architecture Ltd retain the copyright to this drawing which may not be reproduced or copied without prior written consent.

Rev.	Date	Notes
-	-	-

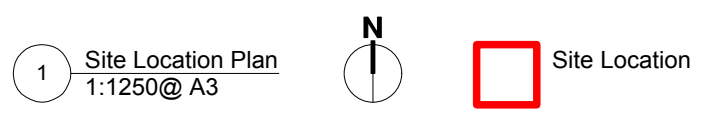
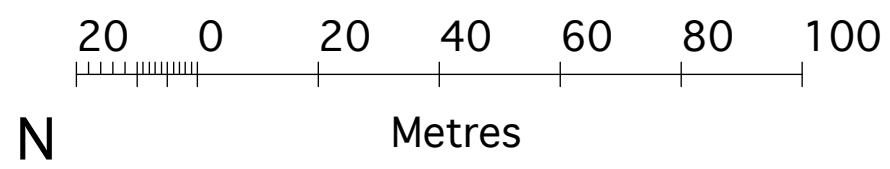

Title
Site Location Plan
 Drawing Number Revision
15103_2_001 -
 Date Scale
September 2015 **1:1250@A3**
 Purpose
Planning
 Project
35 Camden Mews
 Client
James Field & Heather Baker

Threefold

ARCHITECTS

Great Western Studios, Studio 203
 65 Alfred Road, London, W2 5EU
 www.threefoldarchitects.com
 info@threefoldarchitects.com
 T 0208 969 2323