

- General notes
1. Dimensioned drawings only. **Do not scale.**
 2. All dimensions and levels to be checked on site prior to commencement of any works, and/or preparation of any shop drawings.
 3. Any discrepancies in coordinates, levels, or dimensions and must be reported to the architect immediately.
 4. All temporary works to be responsibility of the contractor.
 5. This drawing is to be read in conjunction with all relevant Architect's drawings, specifications and other Consultant's information.
 6. Threefold Architecture Ltd retain the copyright to this drawing which may not be reproduced or copied without prior written consent.

Rev.	Date	Notes
-	-	-
-	-	-

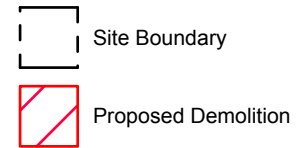

Title
Existing Ground Floor Plan
 Drawing Number Revision
15103_010 -
 Date Scale
September 2015 **1:50@A3**
 Purpose
Planning
 Project
35 Camden Mews
 Client
Jamie Field & Heather Baker

Threefold

ARCHITECTS

Great Western Studios, Studio 203
 65 Alfred Road, London, W2 5EU
 www.threefoldarchitects.com
 info@threefoldarchitects.com
 T 0208 969 2323

Threefold Architecture Ltd. Registered in England & Wales, Company No. 7080058, Registered Office 601, London Rd, Westcliff-on-Sea, Essex, SS0 9PE
 Copyright © Threefold Architecture Ltd, 2011.

010 Existing Ground Floor Plan
 1:50@ A3

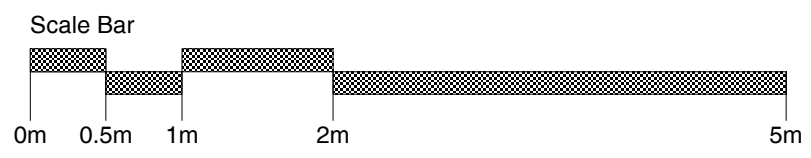
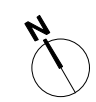

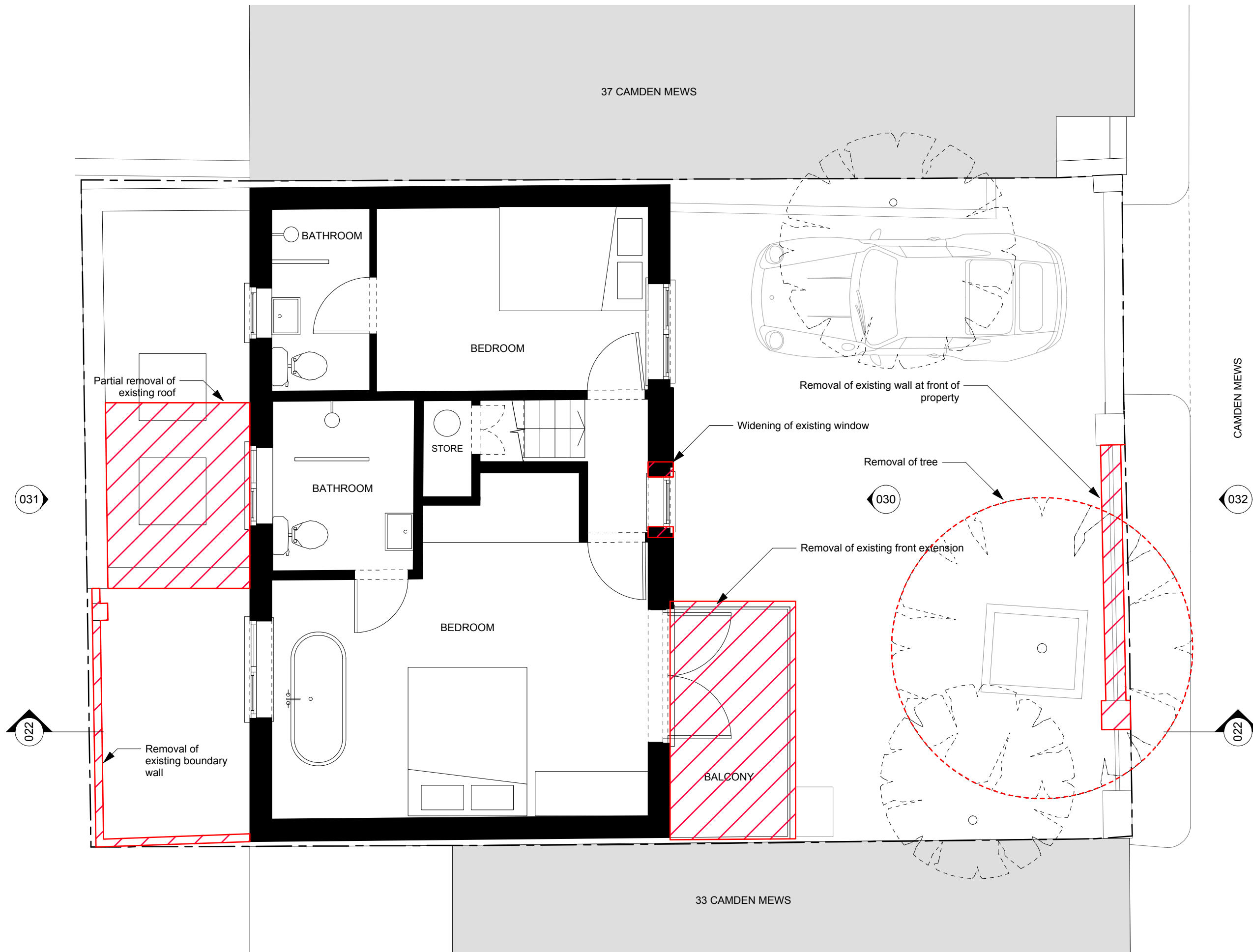

- General notes
1. Dimensioned drawings only. **Do not scale.**
 2. All dimensions and levels to be checked on site prior to commencement of any works, and/or preparation of any shop drawings.
 3. Any discrepancies in coordinates, levels, or dimensions and must be reported to the architect immediately.
 4. All temporary works to be responsibility of the contractor.
 5. This drawing is to be read in conjunction with all relevant Architect's drawings, specifications and other Consultant's information.
 6. Threefold Architecture Ltd retain the copyright to this drawing which may not be reproduced or copied without prior written consent.

Rev.	Date	Notes
-	-	-
-	-	-

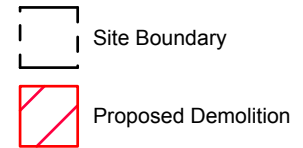

Title
Existing First Floor Plan
 Drawing Number Revision
15103_011 -
 Date Scale
September 2015 **1:50@A3**
 Purpose
Planning
 Project
35 Camden Mews
 Client
Jamie Field & Heather Baker

Threefold

ARCHITECTS

Great Western Studios, Studio 203
 65 Alfred Road, London, W2 5EU
 www.threefoldarchitects.com
 info@threefoldarchitects.com
 T 0208 969 2323
 Threefold Architecture Ltd. Registered in England & Wales, Company No. 7080058, Registered Office 601, London Rd, Westcliff-on-Sea, Essex, SS0 9PE
 Copyright © Threefold Architecture Ltd, 2011.

011 Existing First Floor Plan
 1:50@ A3

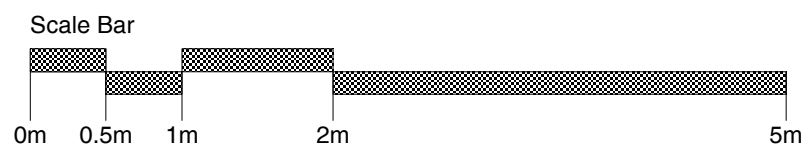
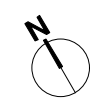

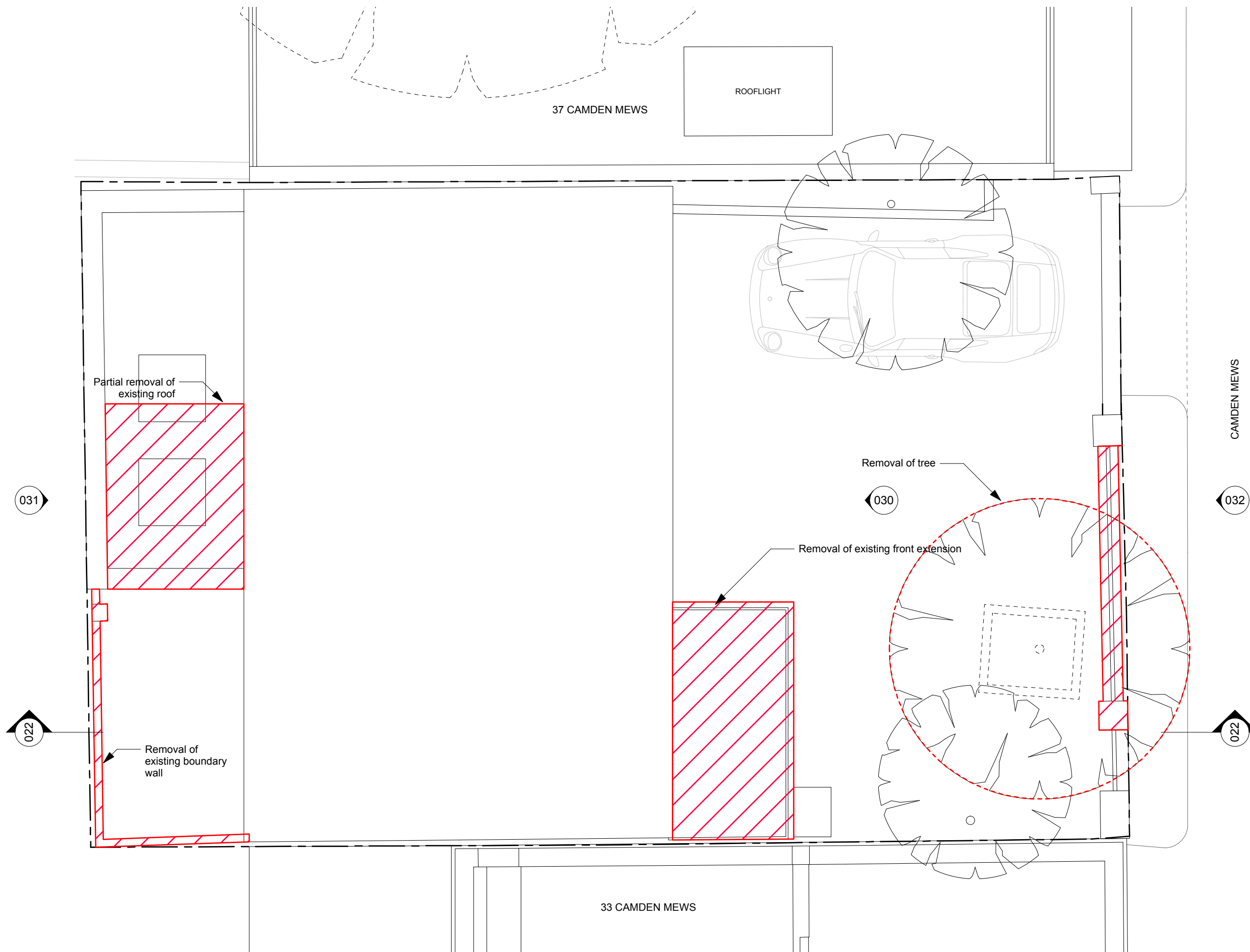

- General notes
1. Dimensioned drawings only. **Do not scale.**
 2. All dimensions and levels to be checked on site prior to commencement of any works, and/or preparation of any shop drawings.
 3. Any discrepancies in coordinates, levels, or dimensions and must be reported to the architect immediately.
 4. All temporary works to be responsibility of the contractor.
 5. This drawing is to be read in conjunction with all relevant Architect's drawings, specifications and other Consultant's information.
 6. Threefold Architecture Ltd retain the copyright to this drawing which may not be reproduced or copied without prior written consent.

Rev.	Date	Notes
-	-	-
-	-	-

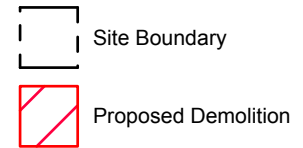

Title
Existing Roof Plan
 Drawing Number Revision
15103_012 -
 Date Scale
September 2015 **1:50@A3**
 Purpose
Planning
 Project
35 Camden Mews
 Client
Jamie Field & Heather Baker

Threefold

ARCHITECTS

Great Western Studios, Studio 203
 65 Alfred Road, London, W2 5EU
 www.threefoldarchitects.com
 info@threefoldarchitects.com
 T 0208 969 2323

Threefold Architecture Ltd. Registered in England & Wales, Company No. 7080058, Registered Office 601, London Rd, Westcliff-on-Sea, Essex, SS0 9PE
 Copyright © Threefold Architecture Ltd, 2011.

012 Existing Roof Plan
 1:50@ A3

