

General notes

1. Dimensioned drawings only. **Do not scale.**
2. All dimensions and levels to be checked on site prior to commencement of any works, and/or preparation of any shop drawings.
3. Any discrepancies in coordinates, levels, or dimensions and must be reported to the architect immediately.
4. All temporary works to be responsibility of the contractor.
5. This drawing is to be read in conjunction with all relevant Architect's drawings, specifications and other Consultant's information.
6. Threefold Architecture Ltd retain the copyright to this drawing which may not be reproduced or copied without prior written consent.

Rev. Date Notes

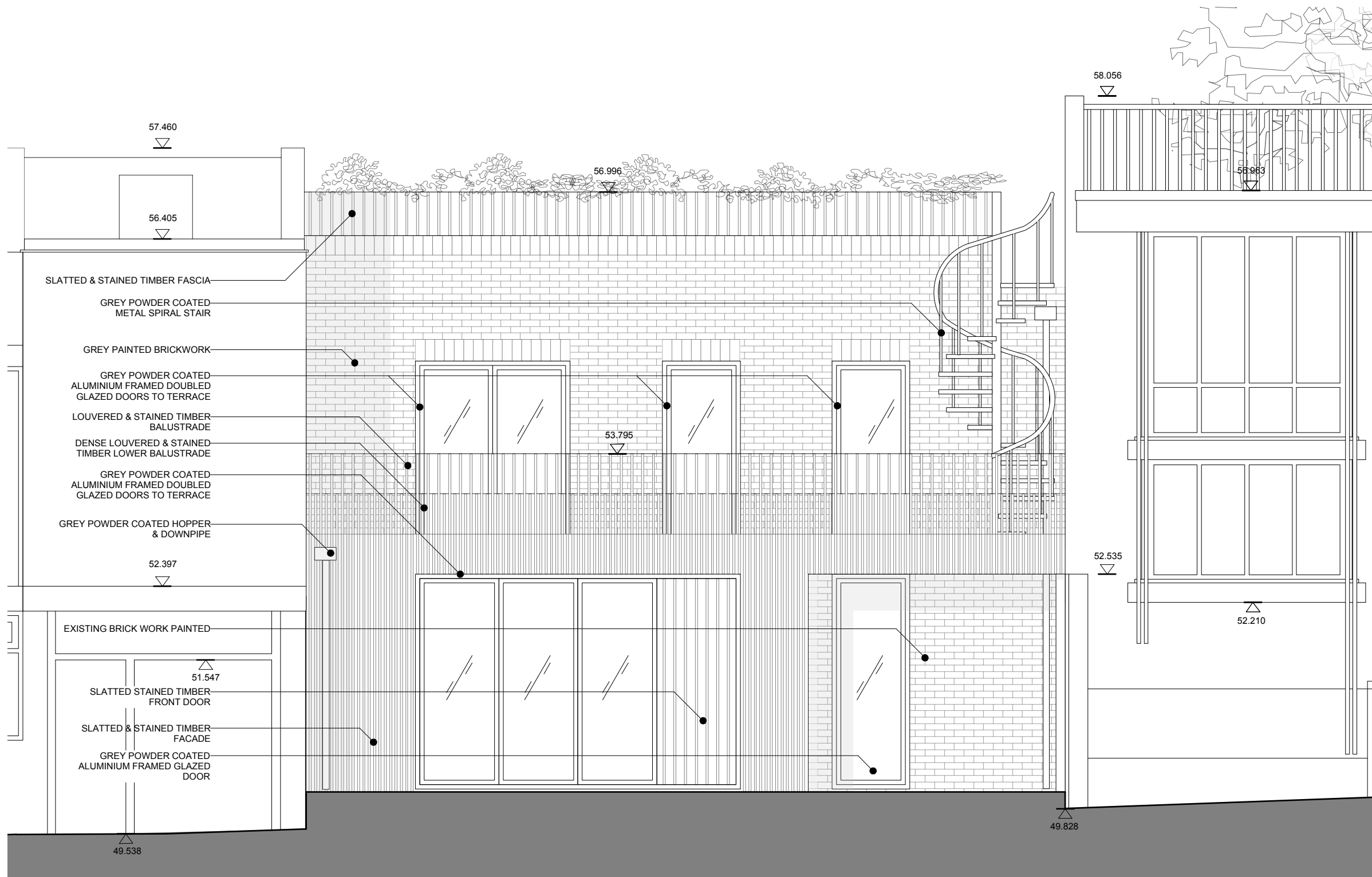

300 Proposed Front Elevation
1:50@ A3

Title

Proposed Front Elevation

Drawing Number Revision

15103_300 -

Date Scale

APR 2016 **1:50@A3**

Purpose

Planning

Project

35 Camden Mews

Client

James Field & Heather Baker

Threefold

ARCHITECTS

Great Western Studios, Studio 203
65 Alfred Road, London, W2 5EU

www.threefoldarchitects.com
info@threefoldarchitects.com

T 0208 969 2323

Threefold Architecture Ltd. Registered in England & Wales, Company No. 7080058, Registered Office 601, London Rd, Westcliff-on-Sea, Essex, SS0 9PE

Copyright © Threefold Architecture Ltd, 2011.

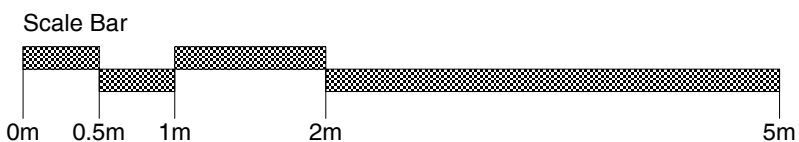

General notes

1. Dimensioned drawings only. **Do not scale.**
2. All dimensions and levels to be checked on site prior to commencement of any works, and/or preparation of any shop drawings.
3. Any discrepancies in coordinates, levels, or dimensions and must be reported to the architect immediately.
4. All temporary works to be responsibility of the contractor.
5. This drawing is to be read in conjunction with all relevant Architect's drawings, specifications and other Consultant's information.
6. Threefold Architecture Ltd retain the copyright to this drawing which may not be reproduced or copied without prior written consent.

Rev.	Date	Notes
-	-	-

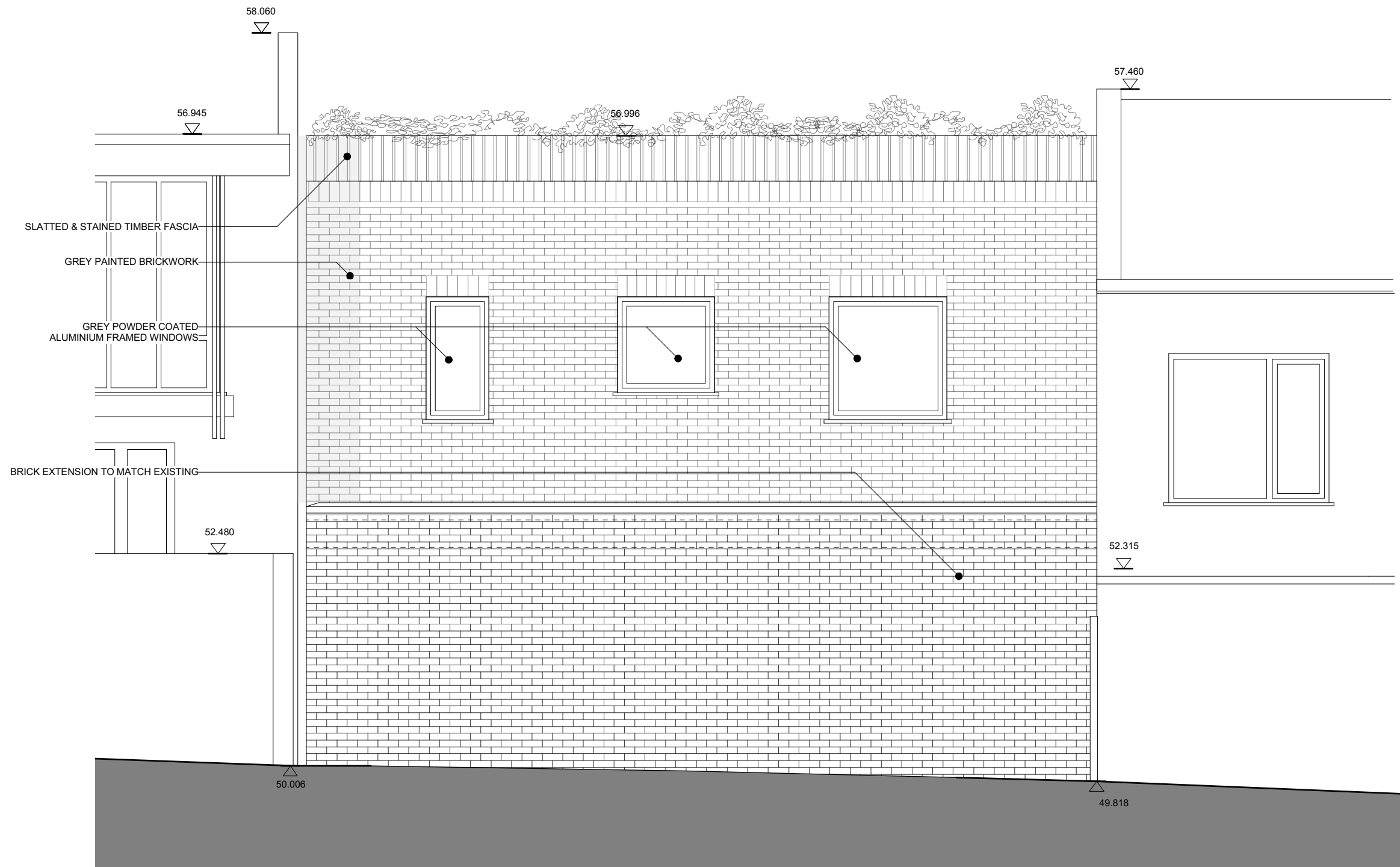

301 Proposed Rear Elevation
1:50@ A3

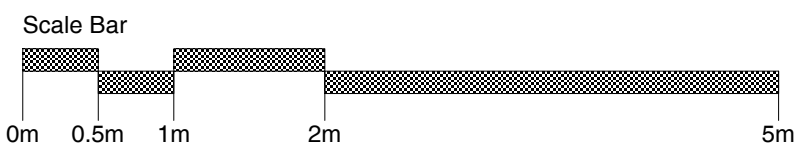

Title	
Proposed Rear Elevation	
Drawing Number	Revision
15103_301	-
Date	Scale
APR 2016	1:50@A3
Purpose	
Information	
Project	
35 Camden Mews	
Client	
James Field & Heather Baker	

Threefold

ARCHITECTS

Great Western Studios, Studio 203
65 Alfred Road, London, W2 5EU

www.threefoldarchitects.com
info@threefoldarchitects.com

T 0208 969 2323

Threefold Architecture Ltd. Registered in England & Wales, Company No. 7080058, Registered Office 601, London Rd, Westcliff-on-Sea, Essex, SS0 9PE
Copyright © Threefold Architecture Ltd, 2011.

- General notes
1. Dimensioned drawings only. **Do not scale.**
 2. All dimensions and levels to be checked on site prior to commencement of any works, and/or preparation of any shop drawings.
 3. Any discrepancies in coordinates, levels, or dimensions and must be reported to the architect immediately.
 4. All temporary works to be responsibility of the contractor.
 5. This drawing is to be read in conjunction with all relevant Architect's drawings, specifications and other Consultant's information.
 6. Threefold Architecture Ltd retain the copyright to this drawing which may not be reproduced or copied without prior written consent.

Rev.	Date	Notes
-	-	-

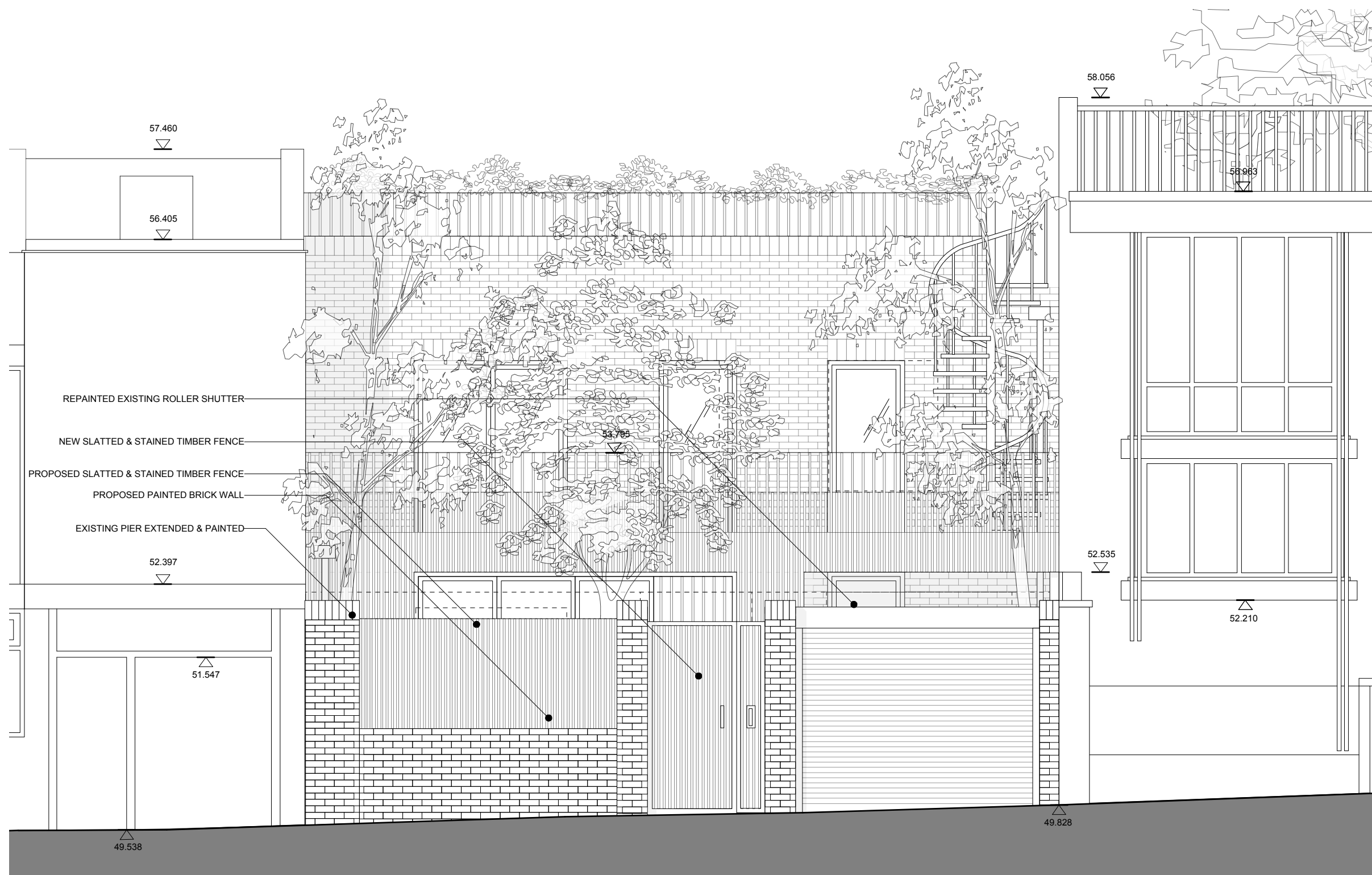

302 Proposed Street Elevation
1:50@ A3

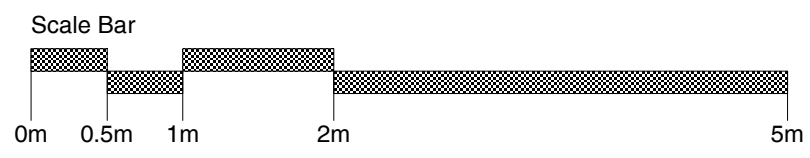

Title	
Proposed Street Elevation	
Drawing Number	Revision
15103_302	-
Date	Scale
APR 2016	1:50@A3
Purpose	
Planning	
Project	
35 Camden Mews	
Client	
James Field & Heather Baker	

Threefold

ARCHITECTS

Great Western Studios, Studio 203
65 Alfred Road, London, W2 5EU

www.threefoldarchitects.com
info@threefoldarchitects.com

T 0208 969 2323

Threefold Architecture Ltd. Registered in England & Wales, Company No. 7080058, Registered Office 601, London Rd, Westcliff-on-Sea, Essex, SS0 9PE
Copyright © Threefold Architecture Ltd, 2011.