

General notes

1. Dimensioned drawings only. **Do not scale.**
2. All dimensions and levels to be checked on site prior to commencement of any works, and/or preparation of any shop drawings.
3. Any discrepancies in coordinates, levels, or dimensions and must be reported to the architect immediately.
4. All temporary works to be responsibility of the contractor.
5. This drawing is to be read in conjunction with all relevant Architect's drawings, specifications and other Consultant's information.
6. Threefold Architecture Ltd retain the copyright to this drawing which may not be reproduced or copied without prior written consent.

Rev.	Date	Notes
-	-	-

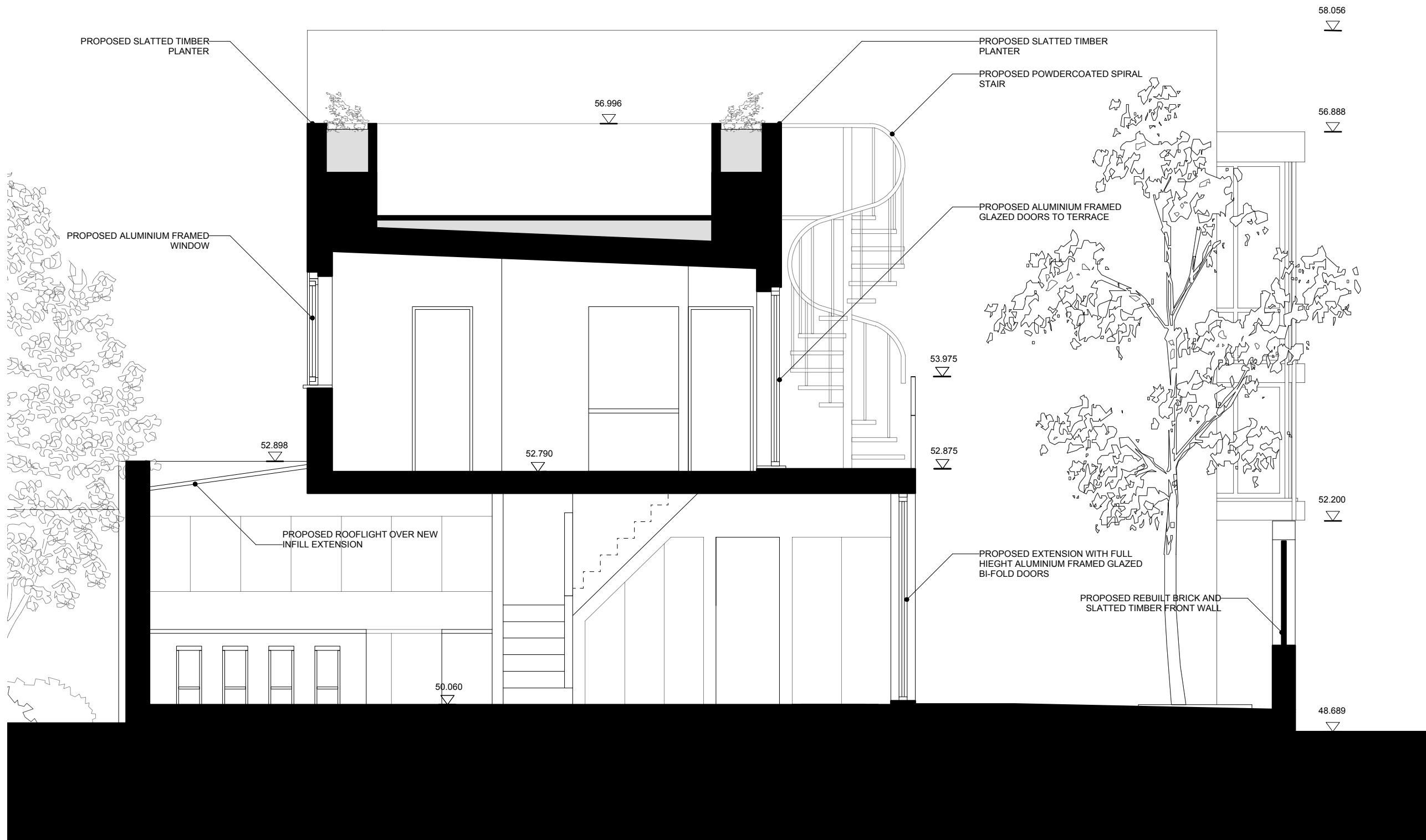

Title
Proposed Section CC
 Drawing Number Revision
15103_202 -
 Date Scale
APR 2016 **1:50@A3**
 Purpose
Planning
 Project
35 Camden Mews
 Client
James Field & Heather Baker

Threefold

ARCHITECTS

Great Western Studios, Studio 203
 65 Alfred Road, London, W2 5EU

www.threefoldarchitects.com
 info@threefoldarchitects.com

T 0208 969 2323

Threefold Architecture Ltd. Registered in England & Wales, Company No. 7080058, Registered Office
 601, London Rd, Westcliff-on-Sea, Essex, SS0 9PE

Copyright © Threefold Architecture Ltd, 2011.

202 Proposed Section CC
 1:50@ A3

