

- General notes
1. Dimensioned drawings only. **Do not scale.**
  2. All dimensions and levels to be checked on site prior to commencement of any works, and/or preparation of any shop drawings.
  3. Any discrepancies in coordinates, levels, or dimensions and must be reported to the architect immediately.
  4. All temporary works to be responsibility of the contractor.
  5. This drawing is to be read in conjunction with all relevant Architect's drawings, specifications and other Consultant's information.
  6. Threefold Architecture Ltd retain the copyright to this drawing which may not be reproduced or copied without prior written consent.

Rev.	Date	Notes
-	-	-

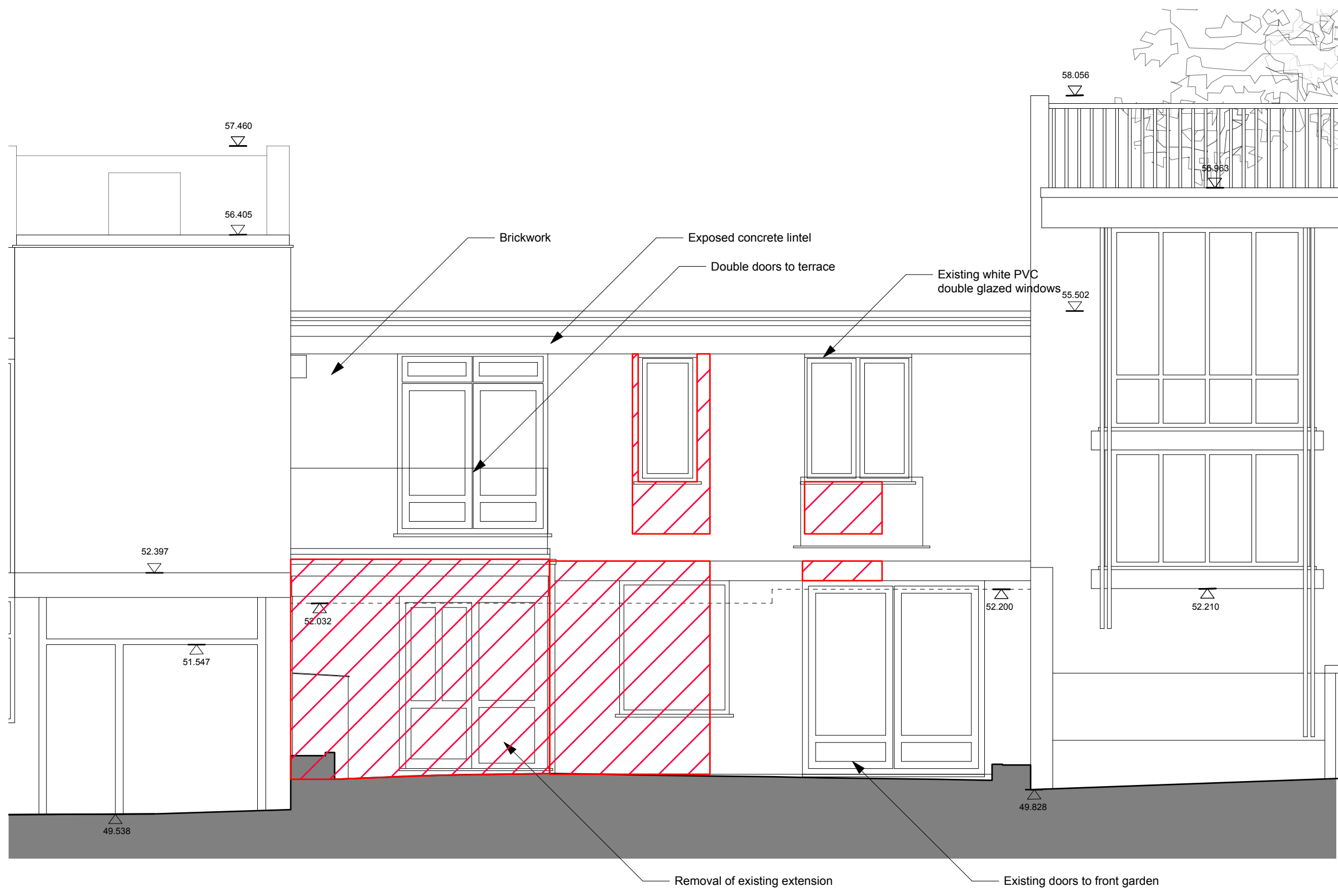

Title  
**Existing Front Elevation**  
 Drawing Number  
**15103\_030**  
 Date  
**September 2015**  
 Purpose  
**Planning**  
 Project  
**35 Camden Mews**  
 Client  
**James Field & Heather Baker**

# Threefold

## ARCHITECTS

Great Western Studios, Studio 203  
 65 Alfred Road, London, W2 5EU  
 www.threefoldarchitects.com  
 info@threefoldarchitects.com  
 T 0208 969 2323

Threefold Architecture Ltd. Registered in England & Wales, Company No. 7080058, Registered Office 601, London Rd, Westcliff-on-Sea, Essex, SS0 9PE  
 Copyright © Threefold Architecture Ltd, 2011.

030 Existing Front Elevation  
 1:50@ A3

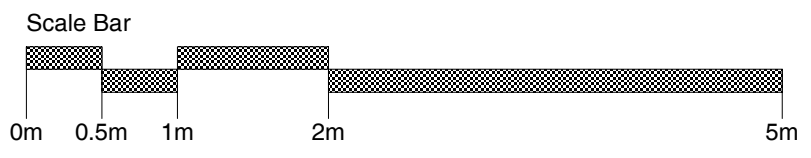

- General notes
1. Dimensioned drawings only. **Do not scale.**
  2. All dimensions and levels to be checked on site prior to commencement of any works, and/or preparation of any shop drawings.
  3. Any discrepancies in coordinates, levels, or dimensions and must be reported to the architect immediately.
  4. All temporary works to be responsibility of the contractor.
  5. This drawing is to be read in conjunction with all relevant Architect's drawings, specifications and other Consultant's information.
  6. Threefold Architecture Ltd retain the copyright to this drawing which may not be reproduced or copied without prior written consent.

Rev.	Date	Notes
-	-	-

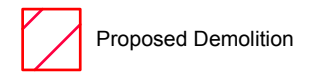
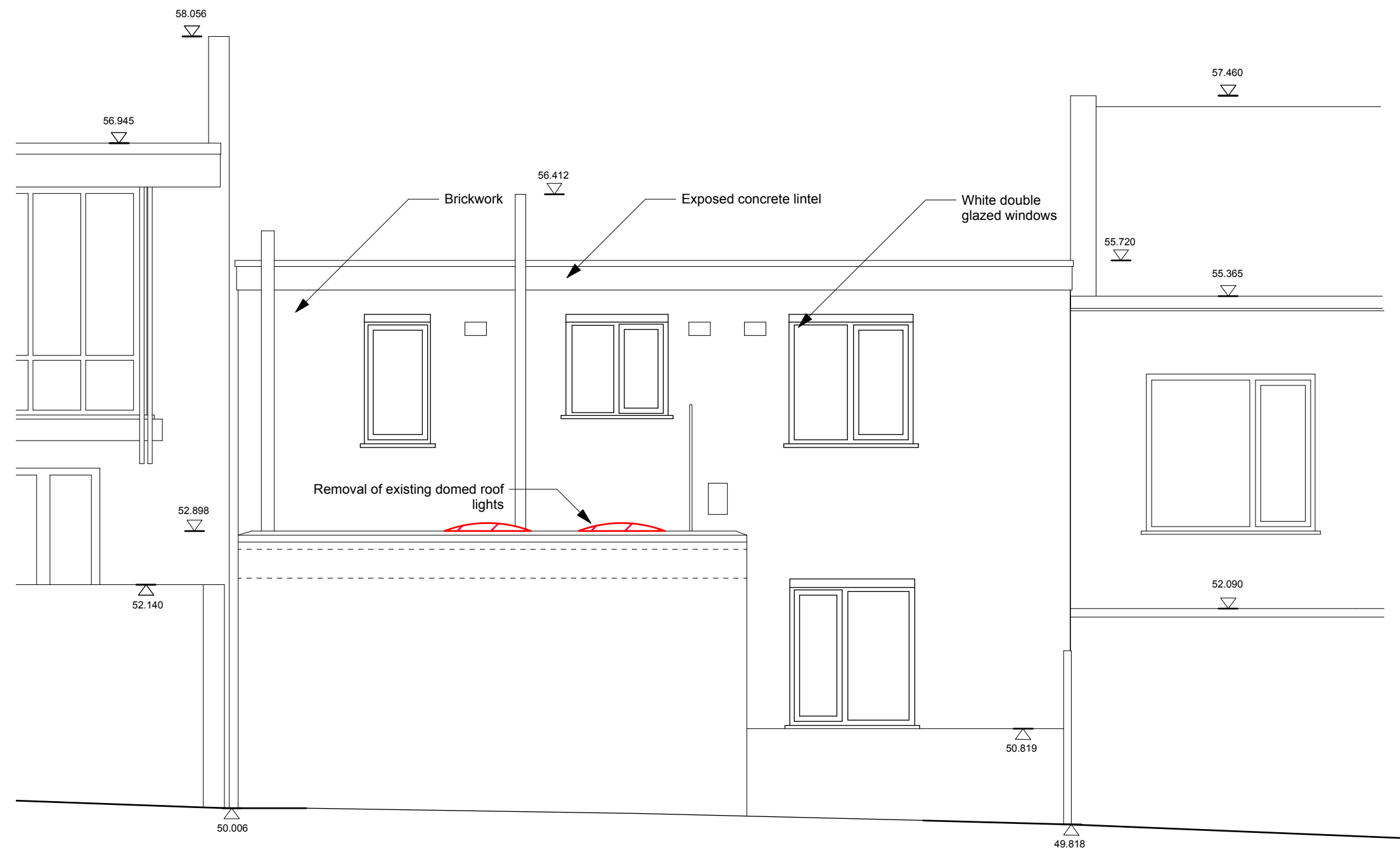

Title  
**Existing Rear Elevation**

Drawing Number	Revision
<b>15103_031</b>	-
Date	Scale
<b>September 2015</b>	<b>1:50@A3</b>
Purpose	
<b>Planning</b>	
Project	
<b>35 Camden Mews</b>	
Client	
<b>James Field &amp; Heather Baker</b>	

# Threefold

ARCHITECTS

Great Western Studios, Studio 203  
 65 Alfred Road, London, W2 5EU

[www.threefoldarchitects.com](http://www.threefoldarchitects.com)  
[info@threefoldarchitects.com](mailto:info@threefoldarchitects.com)

T 0208 969 2323

Threefold Architecture Ltd. Registered in England & Wales, Company No. 7080058, Registered Office 601, London Rd, Westcliff-on-Sea, Essex, SS0 9PE  
 Copyright © Threefold Architecture Ltd, 2011.

031 Existing Rear Elevation  
 1:50@ A3

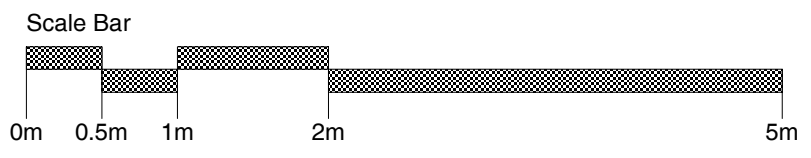

- General notes
1. Dimensioned drawings only. **Do not scale.**
  2. All dimensions and levels to be checked on site prior to commencement of any works, and/or preparation of any shop drawings.
  3. Any discrepancies in coordinates, levels, or dimensions and must be reported to the architect immediately.
  4. All temporary works to be responsibility of the contractor.
  5. This drawing is to be read in conjunction with all relevant Architect's drawings, specifications and other Consultant's information.
  6. Threefold Architecture Ltd retain the copyright to this drawing which may not be reproduced or copied without prior written consent.

Rev.	Date	Notes
-	-	-



Timber gate      Partial removal of existing brick wall at front of property      Existing metal roller shutter

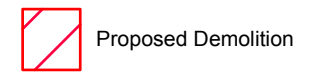

Title  
**Existing Street Elevation**  
 Drawing Number      Revision  
**15103\_032**      -  
 Date      Scale  
**September 2015**      **1:50@A3**  
 Purpose  
**Planning**  
 Project  
**35 Camden Mews**  
 Client  
**James Field & Heather Baker**

**Threefold**  
 ARCHITECTS

Great Western Studios, Studio 203  
 65 Alfred Road, London, W2 5EU  
 www.threefoldarchitects.com  
 info@threefoldarchitects.com  
 T 0208 969 2323  
 Threefold Architecture Ltd. Registered in England & Wales, Company No. 7080058, Registered Office 601, London Rd, Westcliff-on-Sea, Essex, SS0 9PE  
 Copyright © Threefold Architecture Ltd, 2011.

032 Existing Front Elevation  
 1:50@ A3

