

- ① Light grey reconstituted stone structural and non structural elements
 - ② Buff facing brickwork with lime mortar
 - ③ Structural glazing curtain wall/ window system, clear double glazing
 - ④ Bronze anodised aluminium rainscreen cladding
 - ⑤ Light bronze anodised aluminium rainscreen cladding/ plant screen
 - ⑥ Photovoltaic arrays on waterproof roof membrane
 - ⑦ Natural silver anodised aluminium rainscreen cladding
- Existing windows in Bernard Katz Building to be blocked

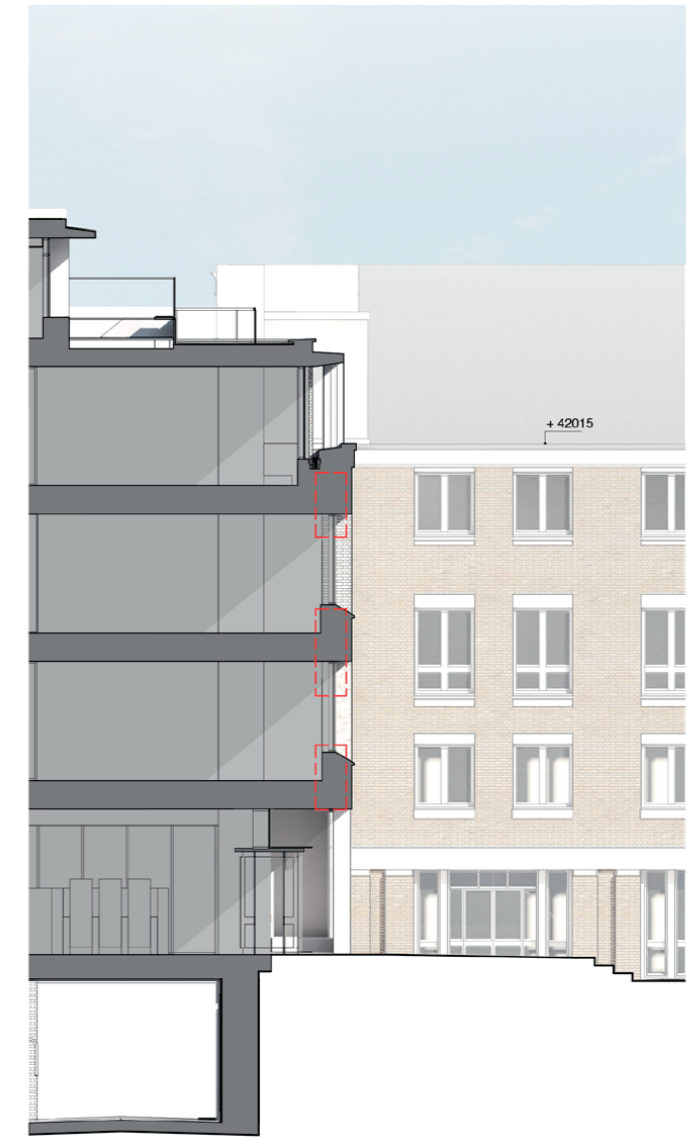
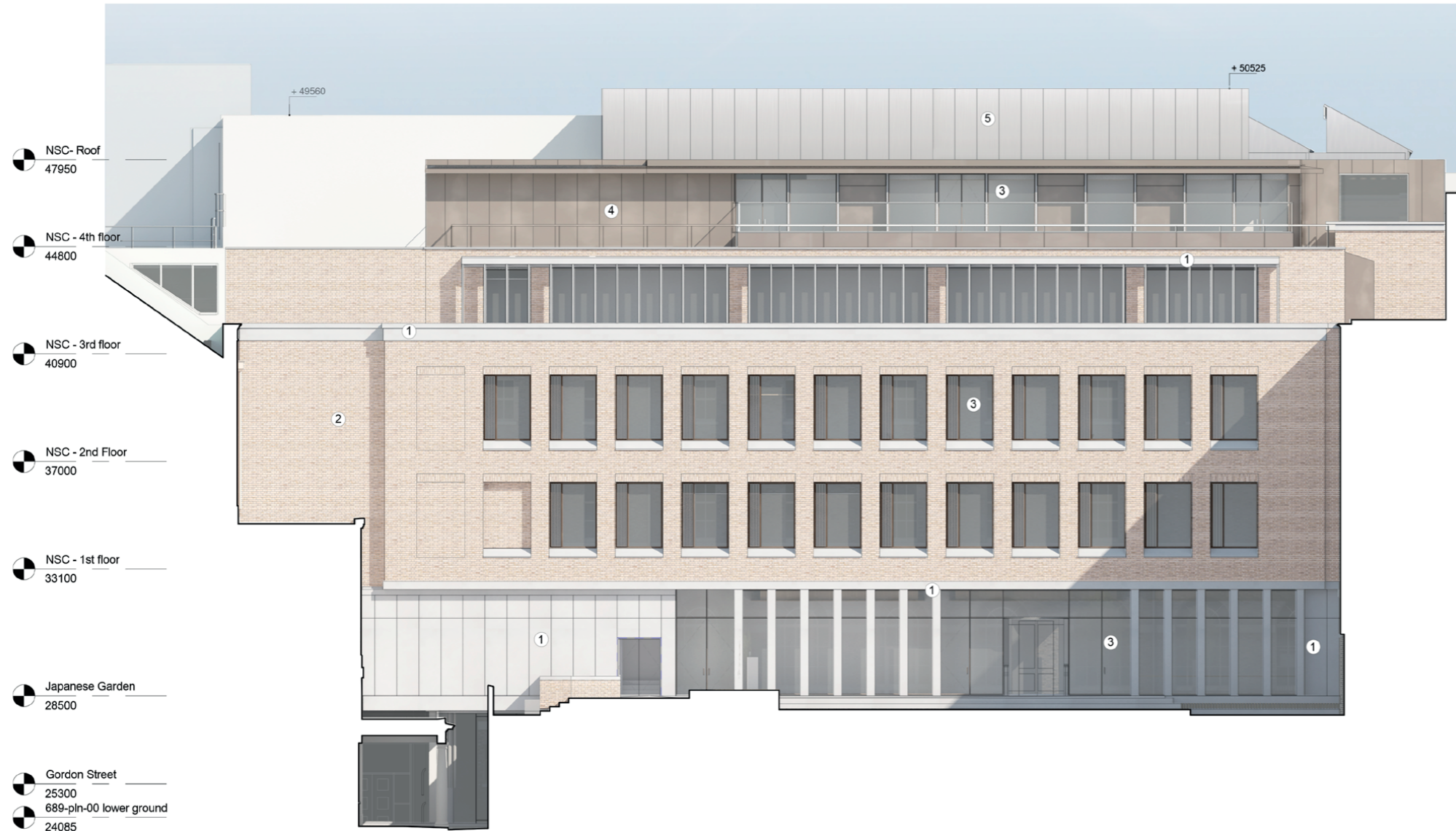
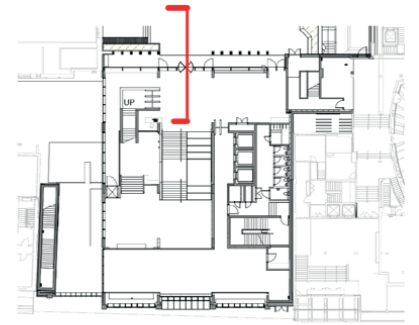
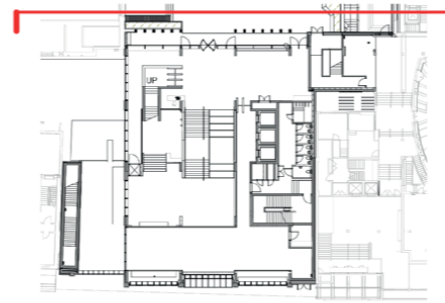

JAPANESE GARDEN ELEVATION LOOKING EAST

SECTION LOOKING SOUTH

Rev. Date Description
00 08/06/15 First issue: planning application

Nicholas Hare Architects
3 Bomsbury Square London N1 1JL
telephone +44 (0)20 7619 1670
fax +44 (0)20 7619 1671
e-mail 689ucl@nicholashare.co.uk

project UCL New Student Centre
for University College London
site West Elevation - AS PROPOSED



status For planning
To be read in conjunction with all relevant information - do not scale

| | | | |
|-------|------|----------------|------|
| scale | size | drawing number | rev. |
| 1:100 | A1 | 689-NHA-PL-114 | 00 |