

MATERIALS

Side wall raised in recycled bricks and with concrete copings to match existing.

Recycled brick walls with concrete copings to the ground floor extension to North.
New ground floor windows to be high quality sealed double glazed units to match the existing windows.

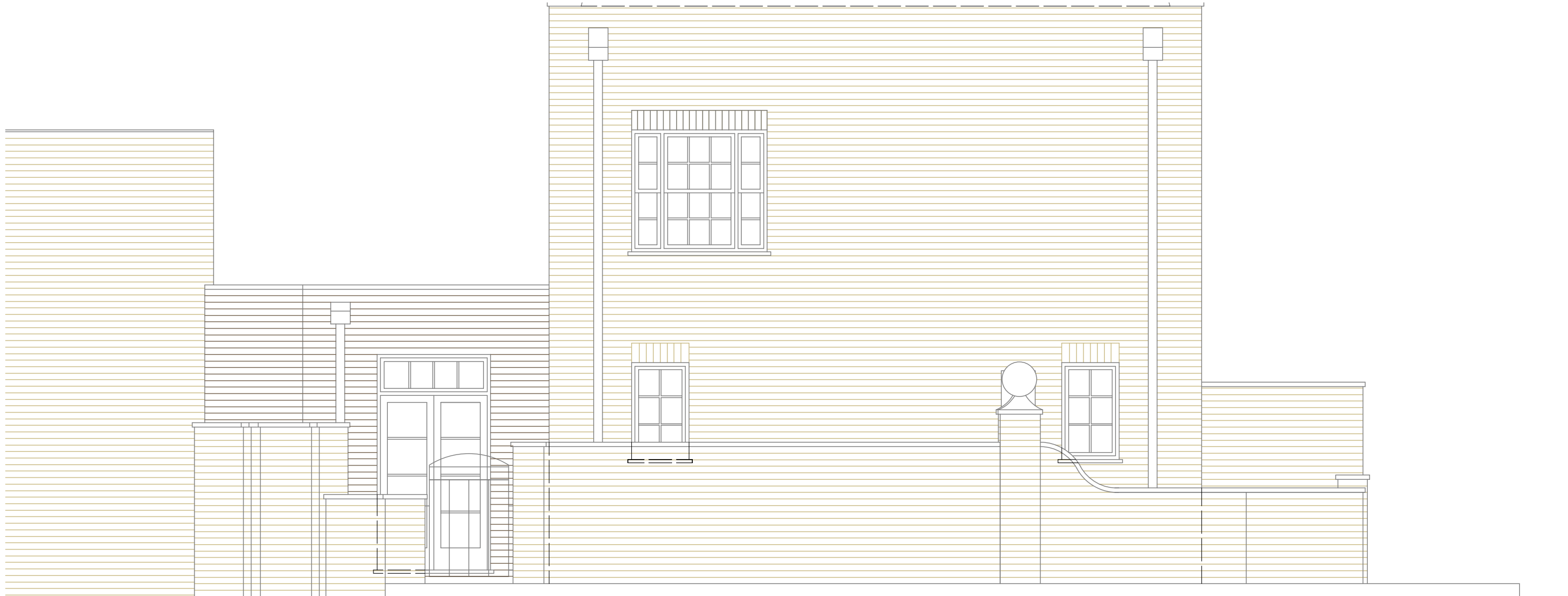

SIDE ELEVATION (WEST)

Do not scale drawings use dimensions given
All drawings to be read in conjunction with the specification;
any discrepancies to be notified to the architect before commencing work
Copyright 11.04 Architects

| rev | date | revision |
|-----|----------|---------------------|
| A | 07.02.13 | Planning Amendments |
| - | 17.11.12 | Planning Issue |

11.04 Architects Ltd
The Workspace
12 Wilton Road
Muswell Hill
London N10 1LS
Phone 020 8444 3000
info@1104architects.co.uk
www.1104architects.co.uk

| | | | |
|---------------|-----------------------------------|-------------|----------|
| project | 4 Fairhazel Gardens London | | |
| drawing title | Side Elevation (West) Proposed | | |
| scale | 1:50 @ A3 | date | 17.11.12 |
| job no. | 293 | drawing no. | 121 |
| | | rev | A |