



EXISTING FRONT ELEVATION  
SCALE 1:100



EXISTING SIDE ELEVATION  
SCALE 1:100



EXISTING REAR ELEVATION  
SCALE 1:100

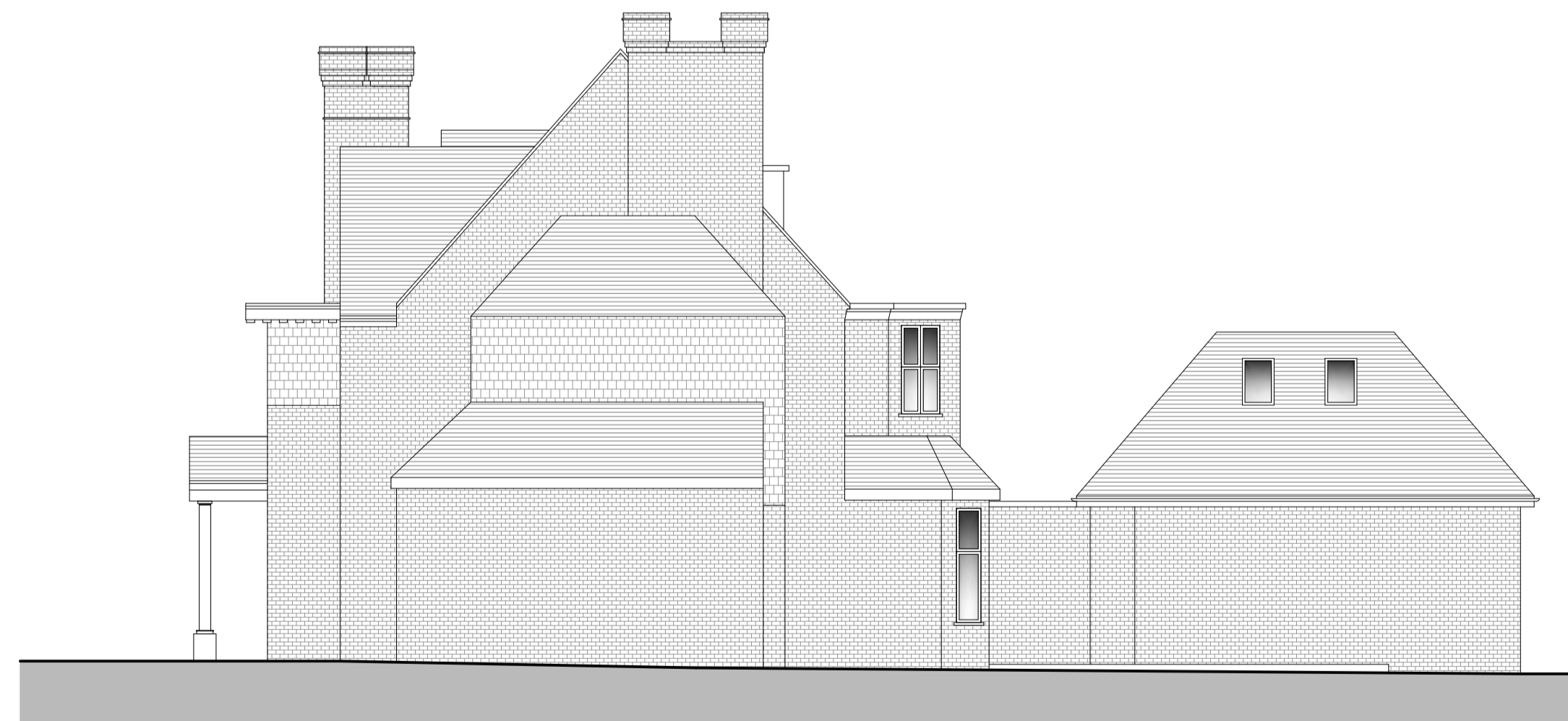

EXISTING SIDE ELEVATION  
SCALE 1:100



EXISTING FRONT ELEVATION  
SHOWING BOUNDARY  
SCALE 1:100

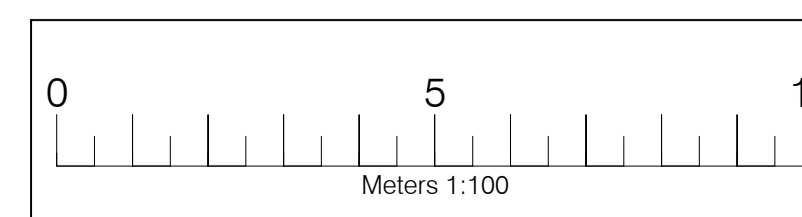

Legend	
Walls Removed	-----
New Walls	-----
Existing Walls to Remain	-----
Roof Structure	-----
Sound Separating Walls	-----
Boundary	-----

**IMPORTANT GENERAL NOTE**  
The user/submitter is to be held in cooperation with the permission details, and other associated structural details as may be provided. All work is to be carried out to the Local Authority Planning and Building Regulations Approval and the Codes of Practice and British Standards as necessary. All alterations, work, walls, windows and fixtures of structure as indicated on drawings are to be carried out by the approved Contractor or the job to be engaged by a contractor. Any discrepancies must be reported to the Architect/Structural Engineer or responsible persons immediately. The Contractor is responsible for ensuring compliance with the CDM Regulations, and appropriate Health & Safety on site procedures. The Client/Building Owner must obtain any necessary PARTY WALL AGREEMENTS prior to engaging in the works on site.

Revised	Date	Description

<b>A1</b> Drawn By/Checked By AP/HW	Paper Size A1	Scale 1:100	Date May-16	Project Existing Elevations
	Client 28 Harley Road London NW3 3BN	Drawing Number HR28-1002	Copyright © 2016 DontMoveExtend.com Planning Permission Specialists	All Rights Reserved