

EXISTING GROUND FLOOR PLAN
SCALE 1:100

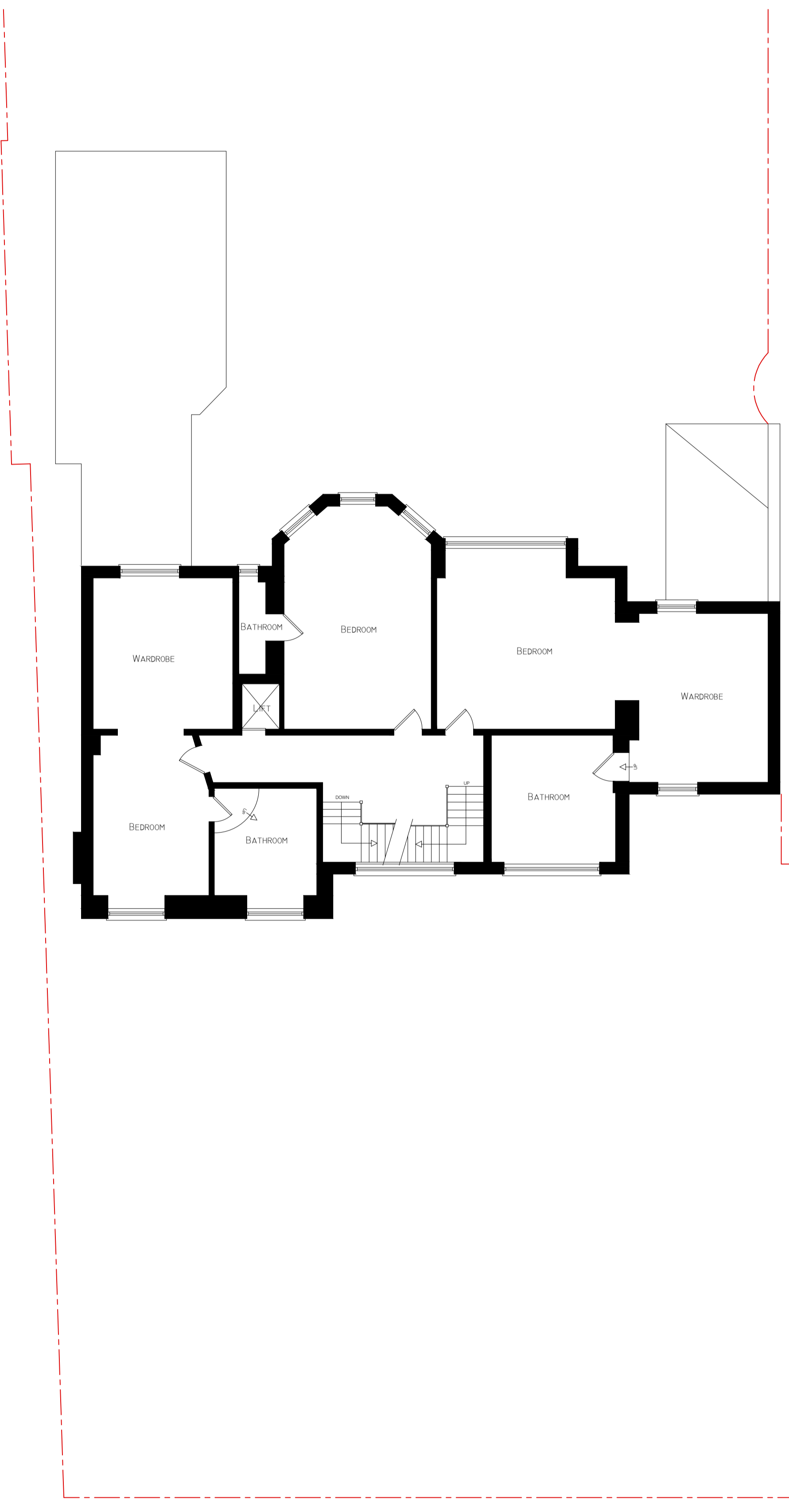

EXISTING FIRST FLOOR PLAN
SCALE 1:100

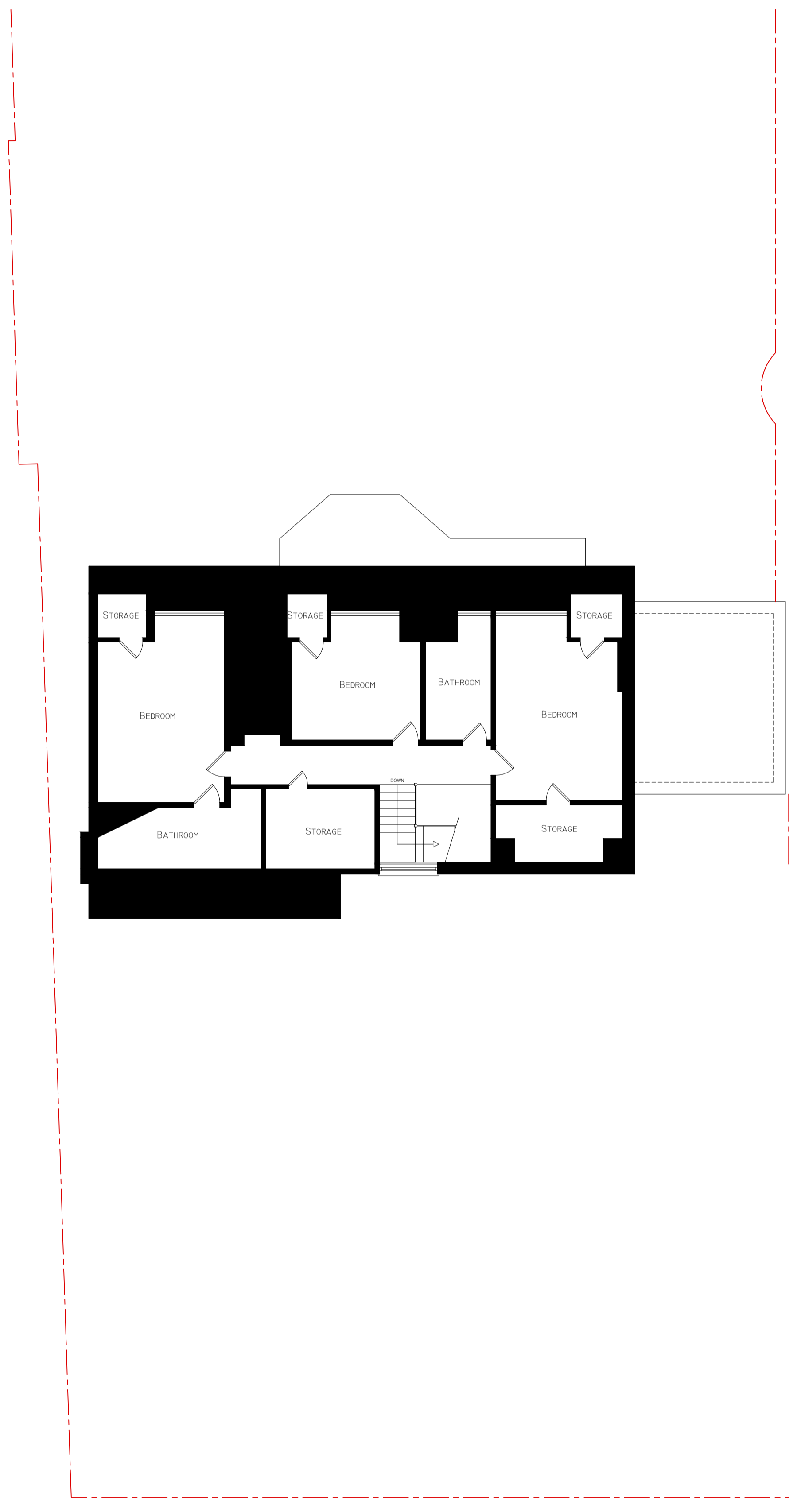

EXISTING LOFT FLOOR PLAN
SCALE 1:100

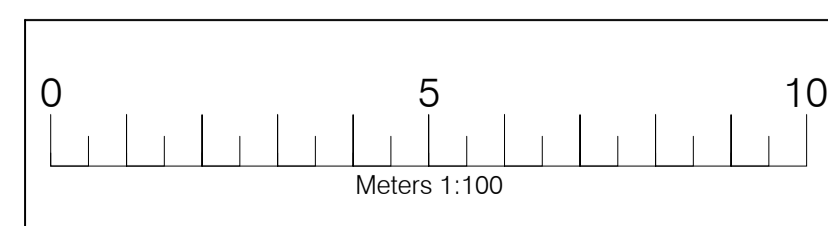

Legend	
Walls Removed	--- -- --
New Walls	=====
Existing Walls to Remain	=====
Roof Structure	=====
Sound Separating Walls	=====
Boundary	-----

IMPORTANT GENERAL NOTE
The user/contractor is to be made in conjunction with the particular details and other associated structural details or may be provided. All works to be carried out to the Local Authority Planning and Building Regulations Approval and the Codes of Practice and British Standards as necessary. All alterations, work, tests, finishes and fixtures of materials as indicated on drawings are to be certified by the approved Contractor or the party engaging the works. Any developments must be reported to the Architect/Engineer or responsible persons accordingly. The Contractor is responsible for ensuring compliance with the CDM Regulations, and appropriate Health & Safety site procedures. The Client/Building Owner must obtain any necessary PARTY WALL AGREEMENTS prior to engaging in the works to be carried out.

Revised	Date	Description

A1 Drawn By/Checked By AP/HW	Paper Size A1	Scale 1:100	Project 1st May-16	Client/Building Owner 28 Harley Road London NW3 3BN	Drawing Number HR28-2001
	Copyright © 2016 DontMoveExtend.com Planning Permission Specialists			Existing Plans	