

THIS DOCUMENT IS THE PROPERTY OF SKANSKA. IT IS TO BE USED ONLY FOR THE PROJECT AND SITE SPECIFICALLY IDENTIFIED. IT IS NOT TO BE REPRODUCED OR TRANSMITTED IN ANY FORM OR BY ANY MEANS, ELECTRONIC OR MECHANICAL, INCLUDING PHOTOCOPYING, RECORDING, OR BY ANY INFORMATION STORAGE AND RETRIEVAL SYSTEM. WITHOUT THE WRITTEN PERMISSION OF SKANSKA, THIS DOCUMENT IS NOT TO BE USED FOR ANY OTHER PROJECT OR SITE.

- NOTES**
1. Expected Vehicle Movements = 35/day
 2. Week numbers based on Stage 3 programme

REVISED FOLLOWING COMMENTS NK 07/07/16
 REVISED FOLLOWING COMMENTS NK 12/11/15
 REVISED FOLLOWING COMMENTS NK 18/09/15
 REVISED FOLLOWING COMMENTS NK 03/09/15
 REVISED FOLLOWING COMMENTS NK 10/09/15
 REVISED FOLLOWING COMMENTS NK 06/07/15

Consolidated Developments Limited

SKANSKA

ST GILES CIRCUS, LONDON WC1
 ZONE 1 & 2
 LOGISTICS STAGE 2
 Wks 32 - 40 (Dec16 - Jan17)
 24/06/15
 SKA-LOG-002

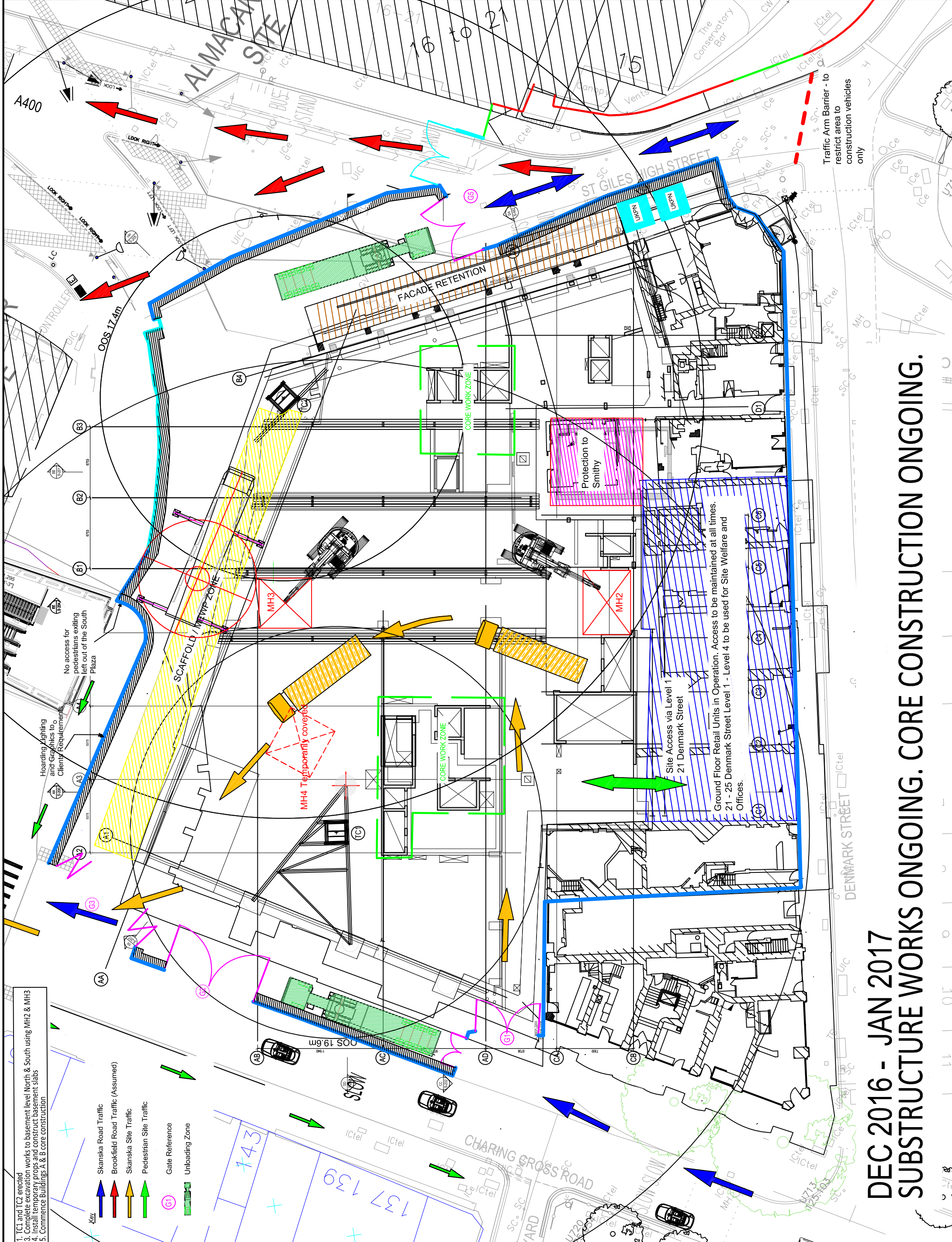

1. TC1 and TC2 erected
3. Complete excavation works to basement level North & South using MH2 & MH3
4. Install temporary props and construct basement slabs
5. Commence Buildings A, B & C core construction

- Key**
- Skanska Road Traffic (Blue arrow)
 - Brookfield Road Traffic (Assumed) (Red arrow)
 - Skanska Site Traffic (Orange arrow)
 - Pedestrian Site Traffic (Green arrow)
 - Gate Reference (G1)
 - Unloading Zone (Green rectangle)

**DEC 2016 - JAN 2017
 SUBSTRUCTURE WORKS ONGOING. CORE CONSTRUCTION ONGOING.**

Traffic Arm Barrier - to restrict area to construction vehicles only

Site Access via Level 1 - 21 Denmark Street
 Ground Floor Retail Units in Operation. Access to be maintained at all times.
 21 - 25 Denmark Street Level 4 to be used for Site Welfare and Offices.

FACADE RETENTION

CORE WORK ZONE

CORE WORK ZONE

MH3

MH2

MH4 temporarily covered

SCAFFOLD / MPP ZONE

ALMAGAJ SITE

CHURING CROSS ROAD

DANMARK STREET

ST GILES HIGH STREET

A400

OOS 17.4m

OOS 19.6m

16 to 21

15

AA

AB

AC

AD

AE

AF

AG

AH

AI

AJ

AK

AL

AM

AN

AO

AP

AQ

AR

AS

AT

A1

A2

A3

A4

A5

A6

A7

A8

A9

A10

A11

A12

A13

A14

A15

A16

A17

A18

A19

A20

A21

A22

A23

A24

A25

A26

A27

A28

A29

A30

A31

A32

A33

A34

A35

A36

A37

A38

A39

A40

A41

A42

A43

A44

A45

A46

A47

A48

A49

A50

A51

A52

A53

A54

A55

A56

A57

A58

A59

A60

A61

A62

A63

A64

A65

A66

A67

A68

A69

A70

A71

A72

A73

A74

A75

A76

A77

A78

A79

A80

A81

A82

A83

A84

A85

A86

A87

A88

A89

A90

A91

A92

A93

A94

A95

A96

A97

A98

A99

A100

A101

A102

A103

A104

A105

A106

A107

A108

A109

A110

A111

A112

A113

A114

A115

A116

A117

A118

A119

A120