

ORIGINAL HISTORICAL CONSTRUCTION DRAWING (circa 1883) - WESTERN ELEVATION
scale 1:200

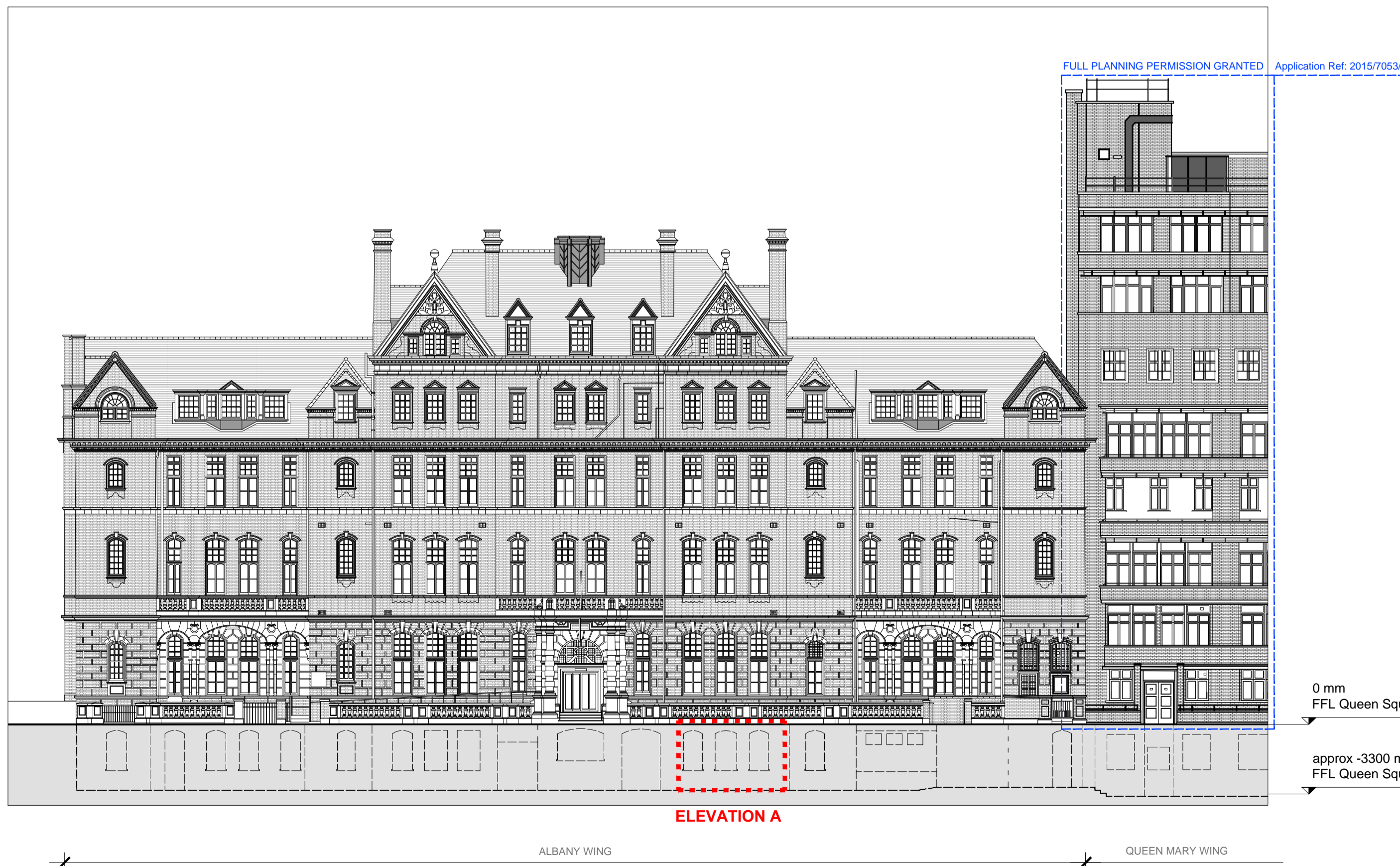

PROPOSED - WESTERN ELEVATION
scale 1:100



PROPOSED
Picture from the lightwell

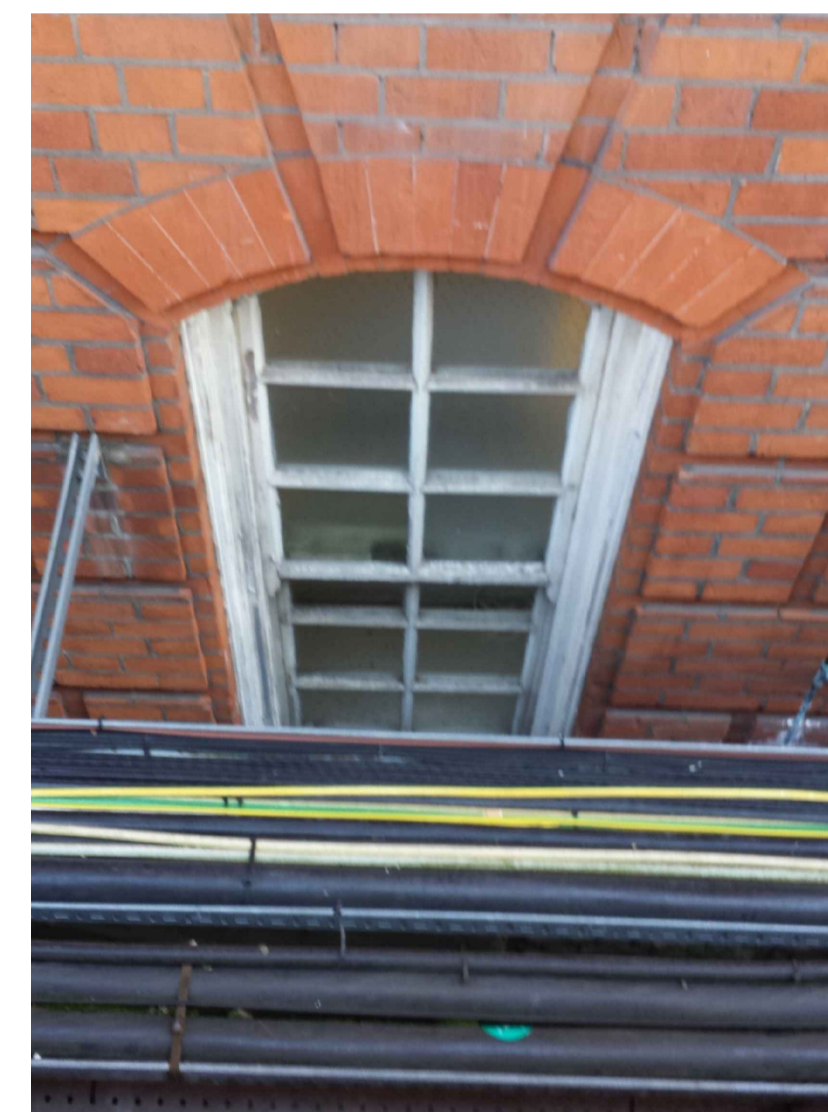

PROPOSED
Picture from Queen Square

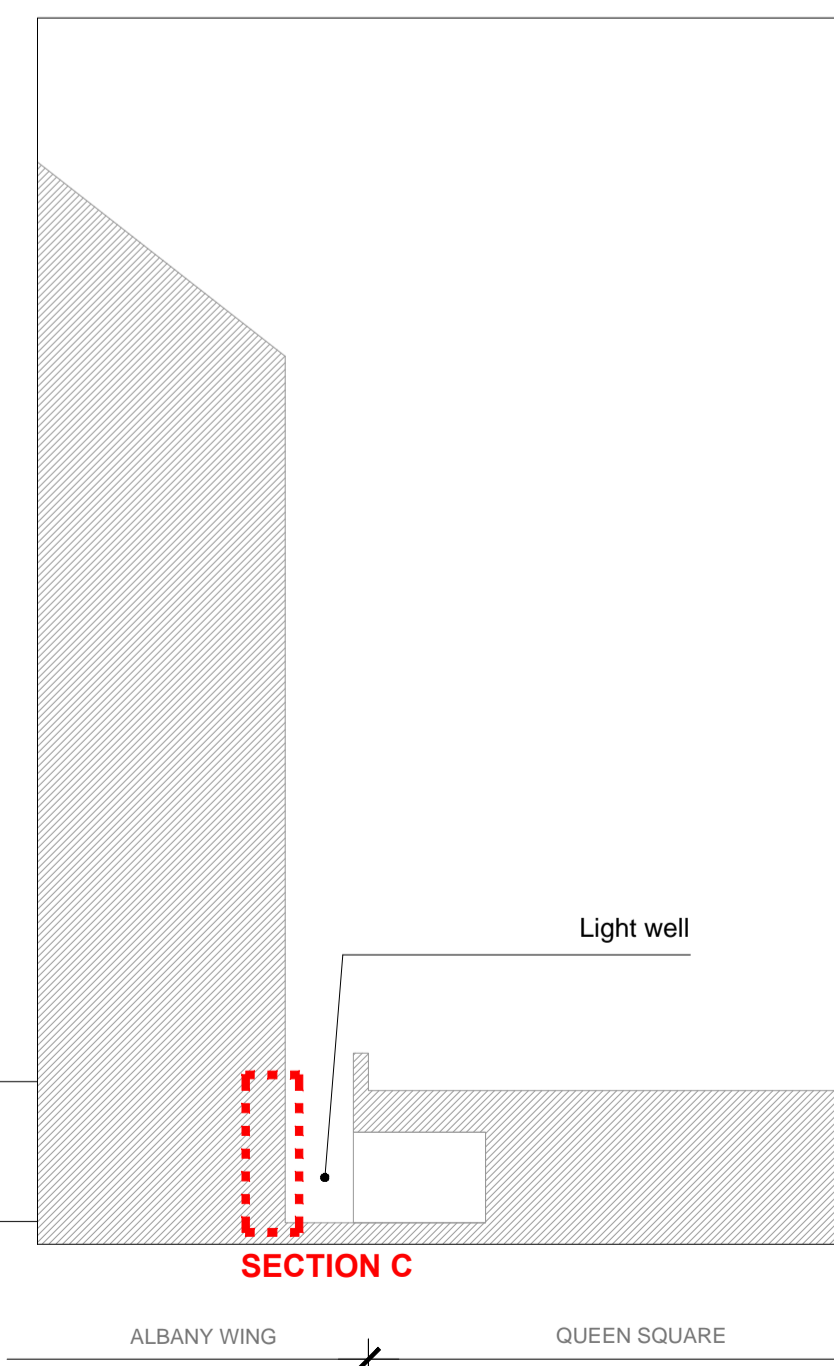

PROPOSED - INDICATIVE SECTION 1
scale 1:100

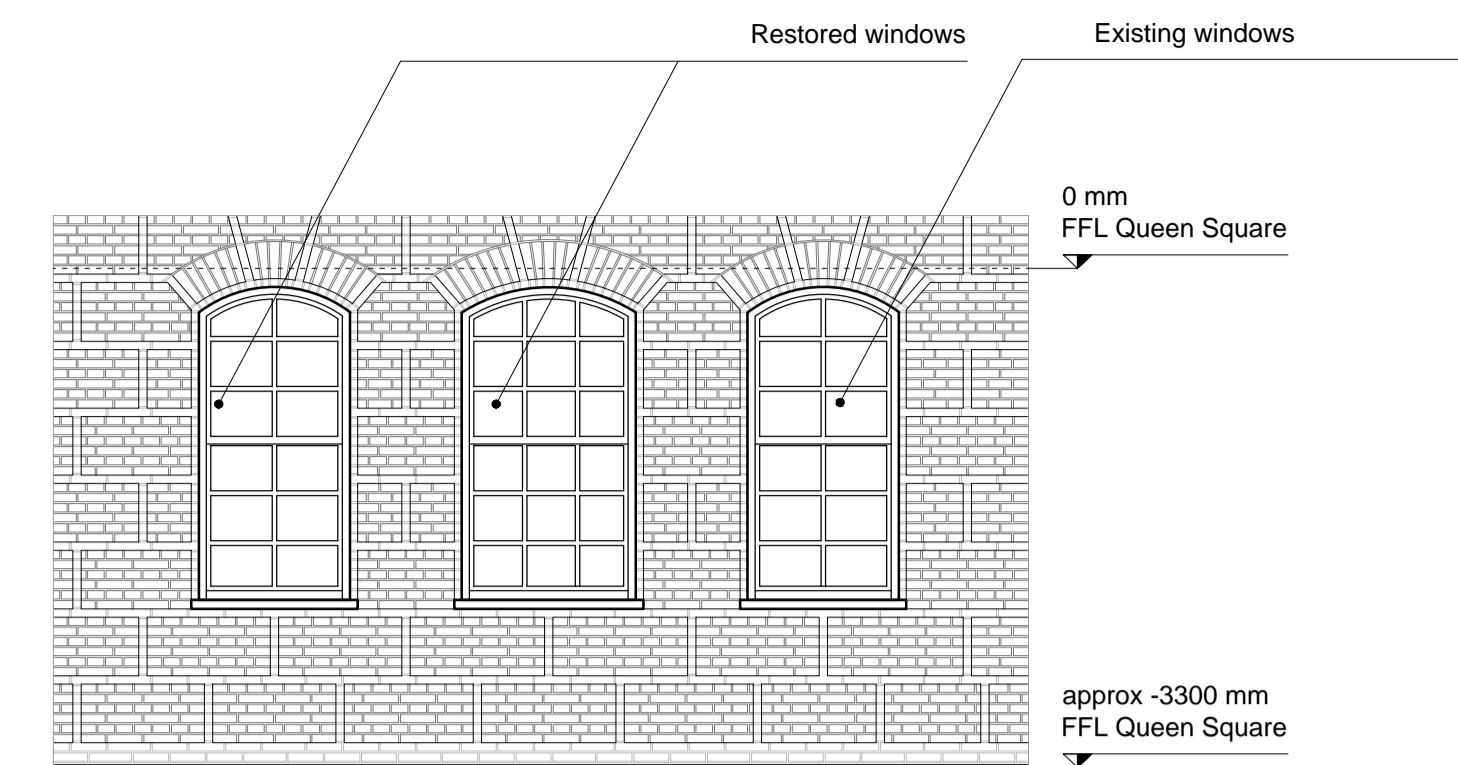

PROPOSED - ELEVATION A
scale 1:50

Copyright. All rights reserved. This work is copyright and cannot be produced or copied in any form or by any means (graphic, electronic or mechanical including photocopying) without written permission of the originator. Any license, express or implied, to use this document for any purpose whatsoever is restricted to the terms of the agreement or implied agreement between the originator and the instructing party.

DO NOT SCALE FROM THIS DRAWING. WORK ONLY FROM FIGURED DIMENSIONS. THIS DRAWING TO BE READ IN CONJUNCTION WITH RELEVANT CONSULTANT'S DRAWINGS.

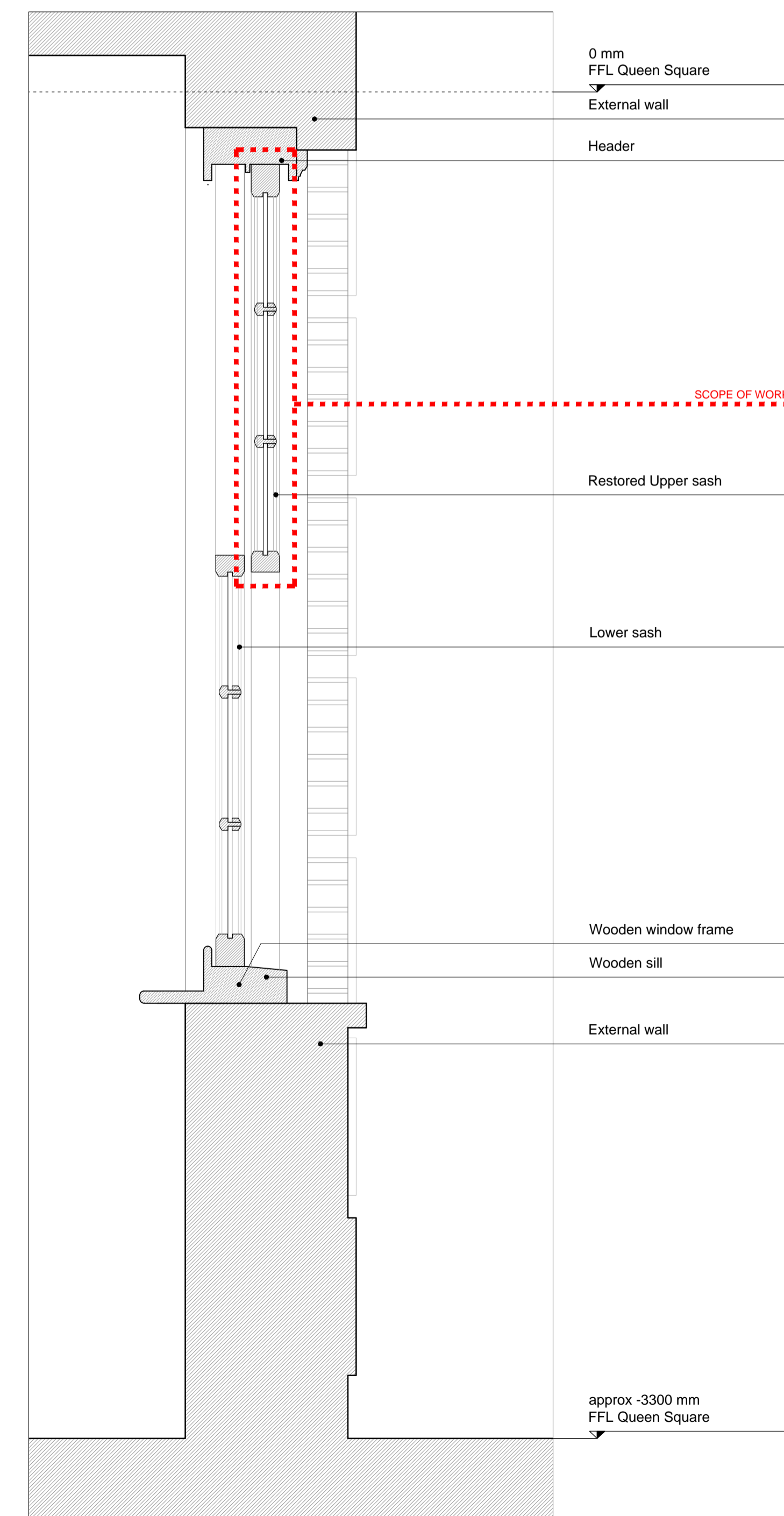
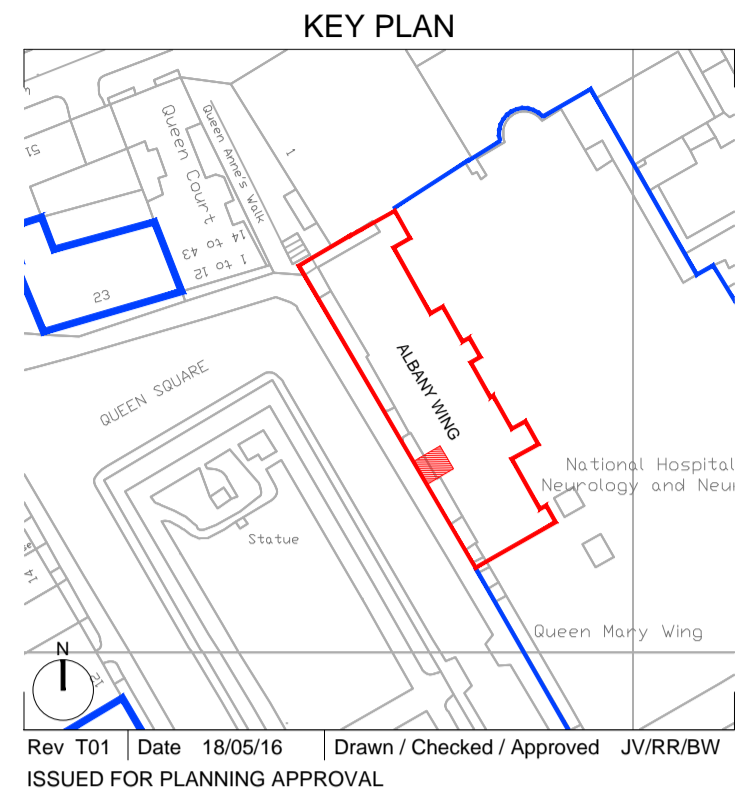

SECTION C
scale 1:10

ALL MEASUREMENTS AND DIMENSIONS SUBJECT TO DETAILED SURVEY AND TO BE VERIFIED ON SITE

22a Arlington Way
London, EC1R 1UY
+44 (0)20 7490 1904
www.medicalarchitecture.com
medicalarchitecture.com



University College London Hospitals NHS Foundation Trust

CLIENT
NATIONAL HOSPITAL FOR NEUROLOGY AND NEUROSURGERY, UCLH NHS FOUNDATION TRUST

PROJECT
DELIVERY LOGISTICS OFFICE & NEURO-REHAB STORE, BASEMENTE, ALBANY WING

TITLE
PROPOSED ELEVATION

STAGE 2b	STATUS S4
PROJECT NUMBER 742	Scale @A1 As Indicated
DRAWING NUMBER QSST-MAA-002-B1-DR-A-0290	REVISION P01