

PROPOSED PLAN - BASEMENT PLAN
scale 1:200

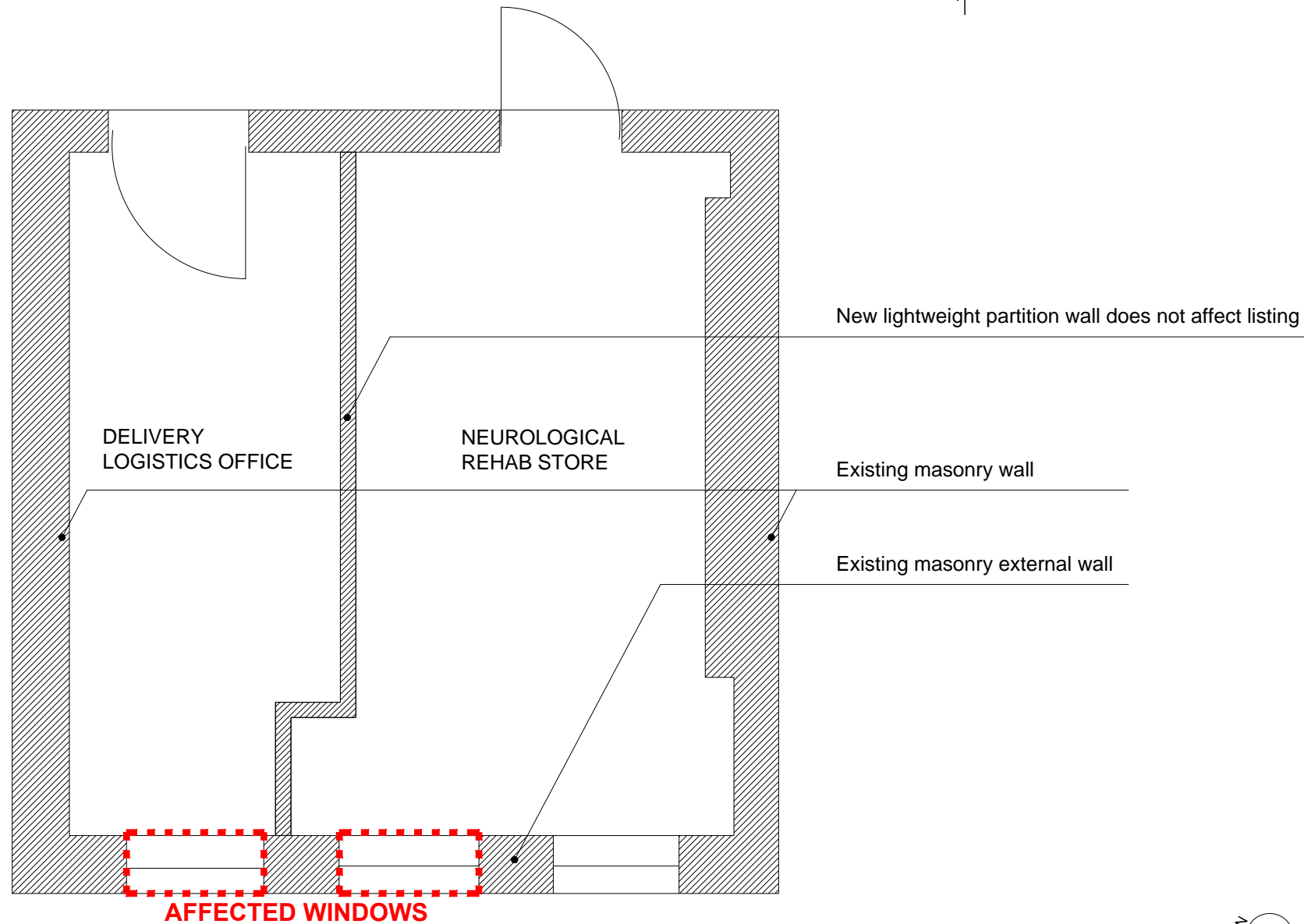

PLAN 1 - PROPOSED AFFECTED ROOMS
scale 1:50

ALL MEASUREMENTS AND DIMENSIONS SUBJECT TO DETAILED SURVEY AND TO BE VERIFIED ON SITE

22a Arlington Way
London EC1R 1UY
+44 (0)20 7490 1904
london@medicallarchitecture.com
medicallarchitecture.com



University College London Hospitals **NHS**
NHS Foundation Trust

CLIENT
NATIONAL HOSPITAL FOR NEUROLOGY AND NEUROSURGERY, UCLH NHS FOUNDATION TRUST

PROJECT
DELIVERY LOGISTICS OFFICE & NEURO-REHAB STORE, BASEMENTE, ALBANY WING

TITLE
PROPOSED PLAN

STAGE 2b	STATUS S4
-------------	--------------

PROJECT NUMBER 742	SCALE @A3 1:200 1:50
-----------------------	-------------------------

DRAWING NUMBER QSST-MAA-002-B1-DR-A-0200	REVISION P01
---	-----------------

FILE REFERENCE
V:\on-srv-01\projects\742_ThryBumrsAlbny\Design\Planning Application

